

PLAT OF SURVEY -OF-

SURVEY FOR: AL LAMBRECHT
SURVEY ADDRESS: 1501 CREE STREET
DELAVAN, WI 53115

LOTS 11 AND 12 IN BLOCK D OF DELAVAN LAKE ASSEMBLY
GROUNDS, A SUBDIVISION LOCATED IN THE EAST 1/2 OF
SECTION 21, TOWNSHIP 2 NORTH, RANGE 16 EAST OF THE
FOURTH PRINCIPAL MERIDIAN, IN THE TOWN OF DELAVAN,
COUNTY OF WALWORTH AND STATE OF WISCONSIN.

LEGEND

- FOUND IRON PIPE
- ⦿ FOUND IRON ROD
- SET 6" LONG MAG HUB
- () RECORDED AS
- 100.0 EXISTING ELEVATION

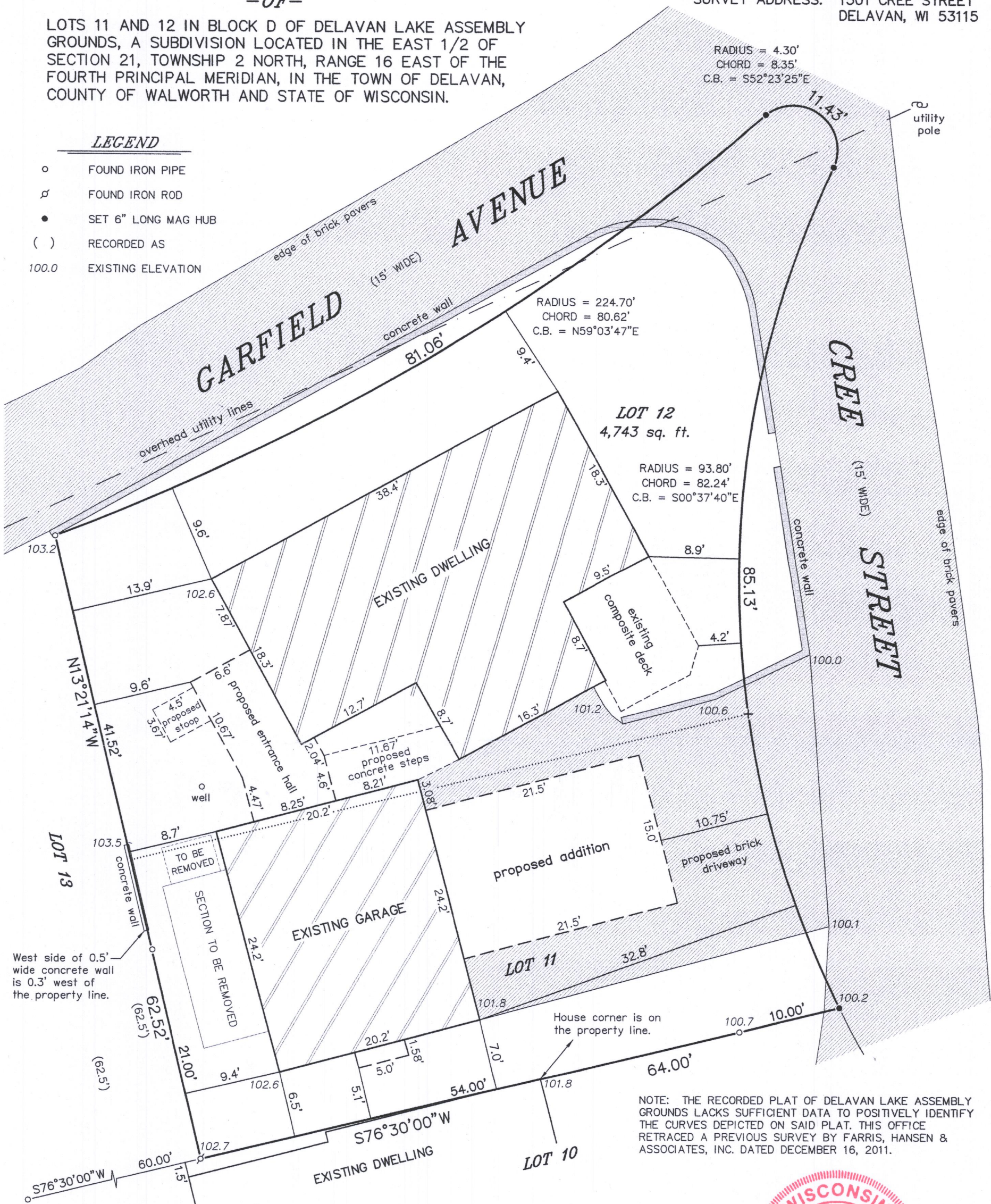

BEARINGS HEREON RELATE TO THE
SOUTHERLY LINE OF LOT 11 OF DELAVAN
LAKE ASSEMBLY GROUNDS. ASSUMED BEARING
OF SOUTH 76°30'00" WEST TO ORIENTATE
WITH PREVIOUS SURVEYS OF RECORD.

"I HEREBY CERTIFY THAT I HAVE SURVEYED THE ABOVE
DESCRIBED PROPERTY AND THAT THE ABOVE MAP IS A CORRECT
REPRESENTATION THEREOF AND SHOWS THE SIZE AND LOCATION
OF THE PROPERTY, ITS EXTERIOR BOUNDARIES, THE LOCATION
OF ALL VISIBLE STRUCTURES AND DIMENSIONS OF ALL
PRINCIPAL BUILDINGS THEREON, BOUNDARY FENCES, APPARENT
EASEMENTS, ROADWAYS AND ENCROACHMENTS, IF ANY."

"THIS SURVEY IS MADE FOR THE USE OF THE PRESENT OWNERS
OF THE PROPERTY, AND THOSE WHO PURCHASE, MORTGAGE, OR
GUARANTEE THE TITLE THERETO WITHIN ONE YEAR FROM DATE
HEREOF."

SATTER SURVEYING, LLC
LAND SURVEYS, MAPPING AND PLANNING
272 ORIGIN STREET
BURLINGTON, WI 53105
262-661-4239

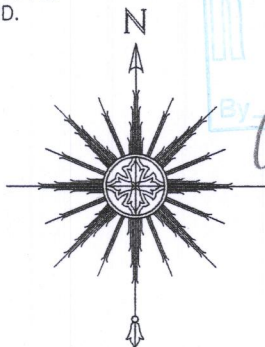

0 5' 10' 20'
SCALE: 1" = 10'

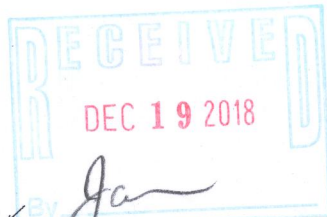

THIS IS NOT AN ORIGINAL PRINT
UNLESS THIS SEAL IS RED.

Thomas L. Satter
THOMAS L. SATTER S-2850

REVISED: 12/1/18
REVISED: 9/18/18
JUNE 1, 2018
DATE

041820
JOB NUMBER

FALA-52 117-4218