

BEARINGS HEREON RELATE TO THE EAST LINE OF BLOCK 12 OF DELAVAN LAKE-VIEW CREST. ASSUMED BEARING OF SOUTH 00°39'25" EAST AS DEPICTED ON A PREVIOUS SURVEY BY GEORGE DUNHAM DATED MARCH 2, 1992.

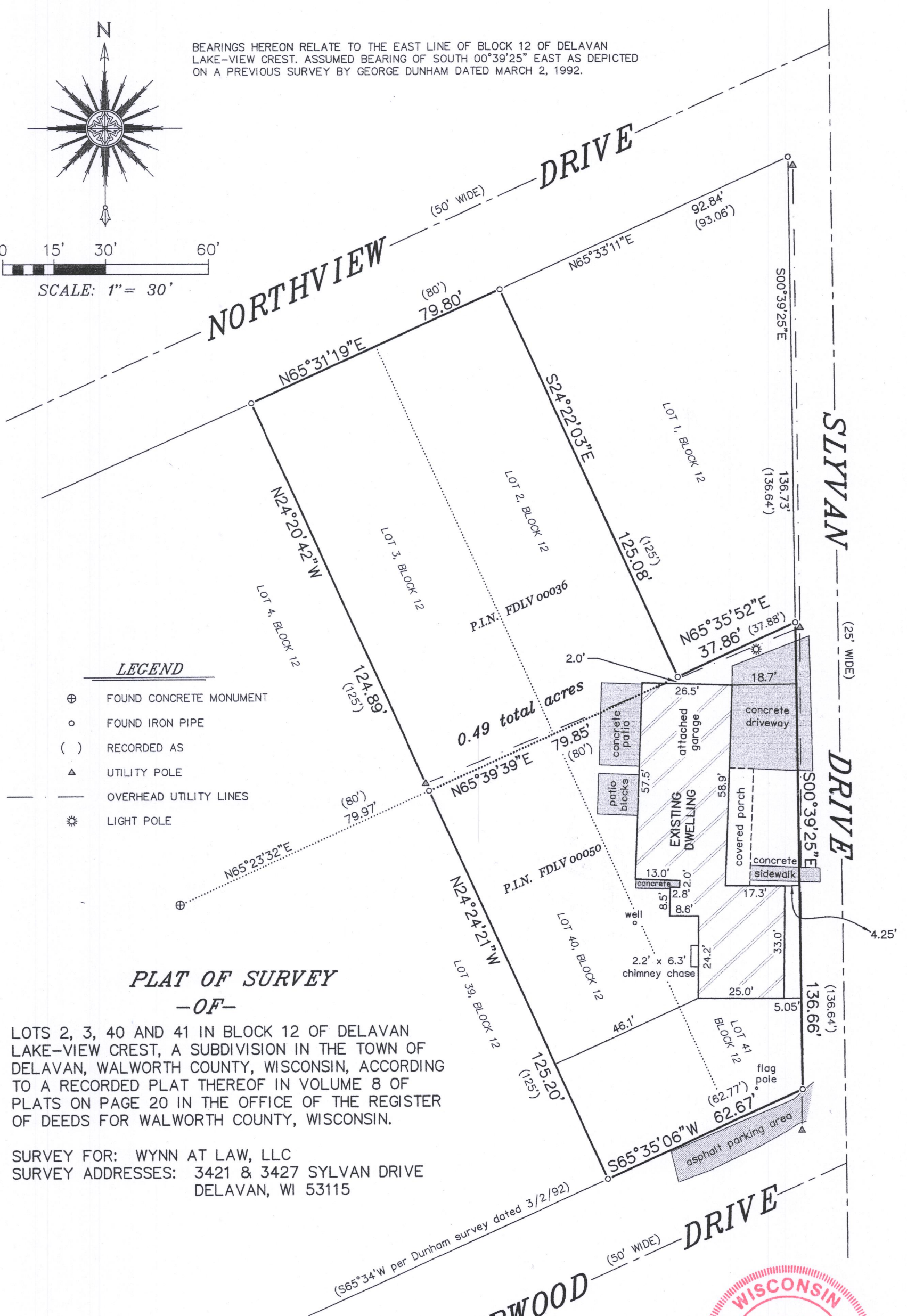

LEGEND

- ⊕ FOUND CONCRETE MONUMENT
- FOUND IRON PIPE
- () RECORDED AS
- ▲ UTILITY POLE
- OVERHEAD UTILITY LINES
- ⊙ LIGHT POLE

PLAT OF SURVEY -OF-

LOTS 2, 3, 40 AND 41 IN BLOCK 12 OF DELAVAN LAKE-VIEW CREST, A SUBDIVISION IN THE TOWN OF DELAVAN, WALWORTH COUNTY, WISCONSIN, ACCORDING TO A RECORDED PLAT THEREOF IN VOLUME 8 OF PLATS ON PAGE 20 IN THE OFFICE OF THE REGISTER OF DEEDS FOR WALWORTH COUNTY, WISCONSIN.

SURVEY FOR: WYNN AT LAW, LLC
SURVEY ADDRESSES: 3421 & 3427 SYLVAN DRIVE
DELAVAN, WI 53115

"I HEREBY CERTIFY THAT I HAVE SURVEYED THE ABOVE DESCRIBED PROPERTY AND THAT THE ABOVE MAP IS A CORRECT REPRESENTATION THEREOF AND SHOWS THE SIZE AND LOCATION OF THE PROPERTY, ITS EXTERIOR BOUNDARIES, THE LOCATION OF ALL VISIBLE STRUCTURES AND DIMENSIONS OF ALL PRINCIPAL BUILDINGS THEREON, BOUNDARY FENCES, APPARENT EASEMENTS, ROADWAYS AND ENCROACHMENTS, IF ANY."

"THIS SURVEY IS MADE FOR THE USE OF THE PRESENT OWNERS OF THE PROPERTY, AND THOSE WHO PURCHASE, MORTGAGE, OR GUARANTEE THE TITLE THERETO WITHIN ONE YEAR FROM DATE HEREOF."

SATTER SURVEYING, LLC
LAND SURVEYS, MAPPING AND PLANNING
272 ORIGIN STREET
BURLINGTON, WI 53105
262-661-4239

SILVERWOOD

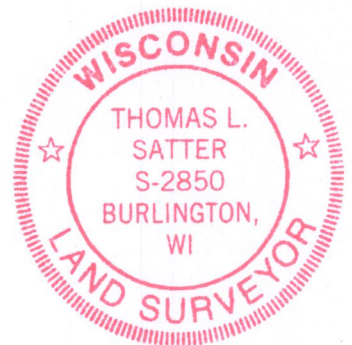

Thomas L. Satter
THOMAS L. SATTER S-2850

THIS IS NOT AN ORIGINAL PRINT
UNLESS THIS SEAL IS RED.

DECEMBER 11, 2018
DATE

111807
JOB NUMBER

Fdlv-36

Fdlv-50

216-5547