

# Plat of Survey

of

## The East 1/2 of Lot 30 and Lots 31, 32, 33 & 34, all in Block 14 of Delavan Lake-View Crest,

a subdivision located in the Northeast 1/4 of the Northwest 1/4 of Section 31,  
Town 2 North, Range 16 East, Town of Delavan, Walworth County, Wisconsin.

Surveyed for: **Keefe Real Estate, Inc.**

416 Bauer Parkway  
Delavan, Wisconsin. 53115

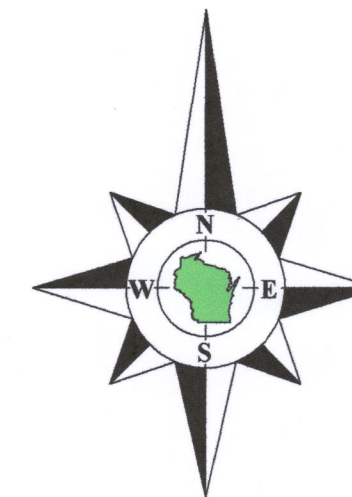

Bearings referenced to the Northerly line of Silverwood Drive,  
recorded as N65°36'E on the plat of Delavan Lake-View Crest.

Survey Date: October 18, 2018.

Revisions:

Scale in Feet  
1" = 20'

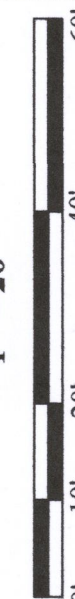

45 South Wisconsin Street | P.O. Box 322  
Elkhorn, Wisconsin. 53121  
Telephone: (262) 723-3434  
Facsimile: (262) 723-8044  
Email: doug@olsonsurveying.com  
Website: www.olsonsurveying.com

**OLSON**  
LAND SURVEYING, LLC  
Rural | Residential | Commercial

**Legend: Symbols & Abbreviations**  
Found Iron Pipe  
Found Iron Rod  
Recorded Information  
Utility Pole  
Utility Pedestal  
Manhole  
Asphalt Surface  
Concrete Surface  
Gravel Surface  
Brick Pavers

Sheet 1 of 1 Sheets  
Drawing Name  
Job Reference Number  
2018.147

2018.147

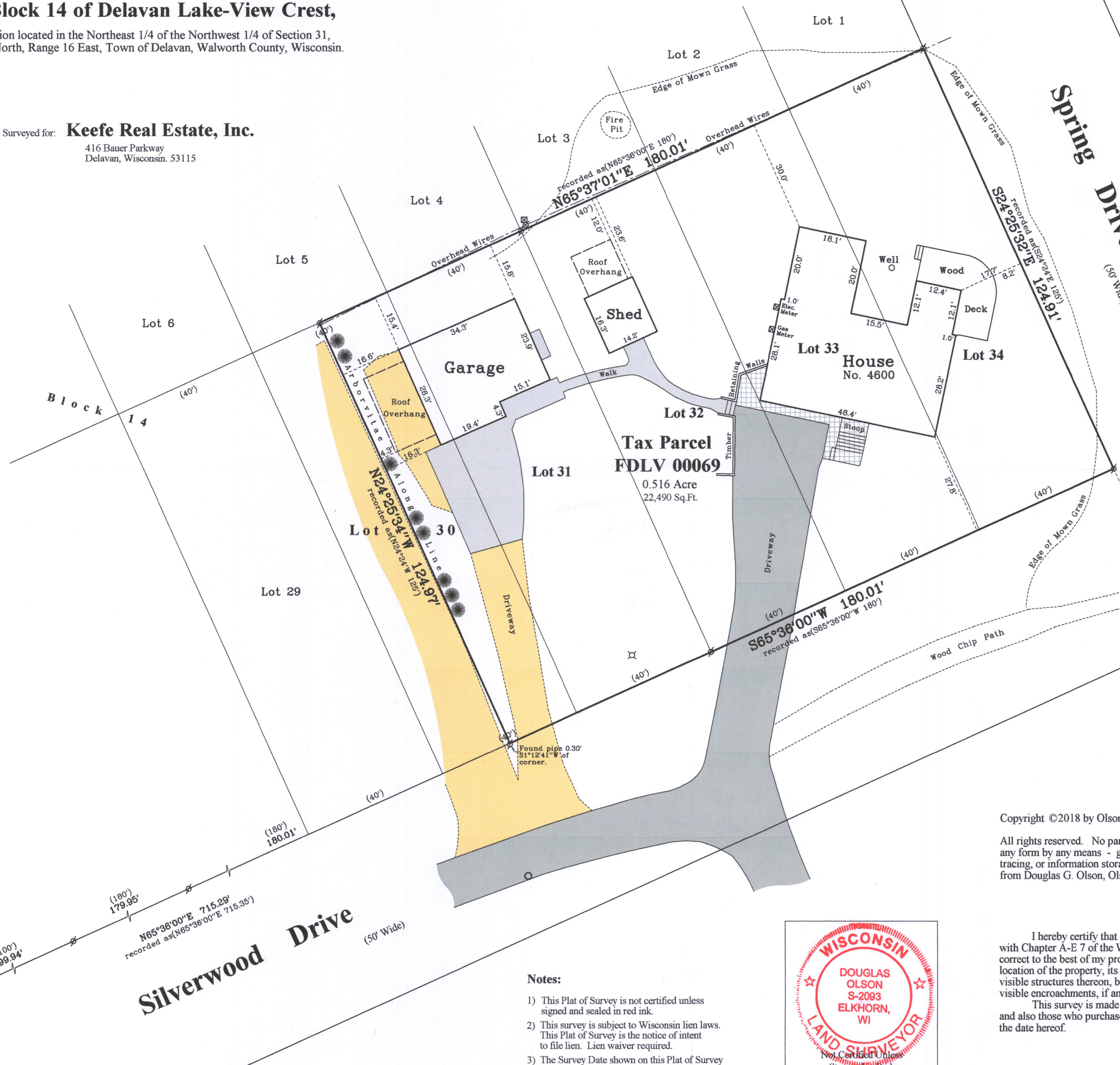

### Notes:

- 1) This Plat of Survey is not certified unless signed and sealed in red ink.
- 2) This survey is subject to Wisconsin lien laws. This Plat of Survey is the notice of intent to file lien. Lien waiver required.
- 3) The Survey Date shown on this Plat of Survey is the completion date of the field work.

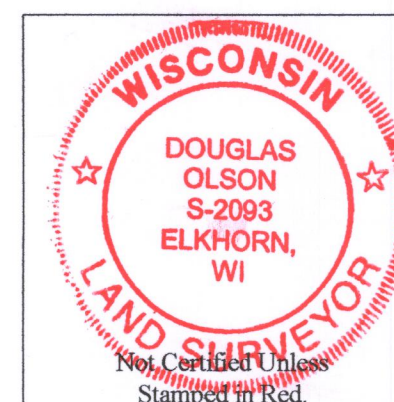

Copyright ©2018 by Olson Land Surveying, LLC.

All rights reserved. No part of this survey plat may be reproduced or transmitted in any form by any means - graphic, electronic, or mechanical, including photocopying, tracing, or information storage and retrieval systems - without permission in writing from Douglas G. Olson, Olson Land Surveying, LLC.

I hereby certify that I have surveyed the above described property in compliance with Chapter A-E 7 of the Wisconsin Administrative Code and that the map hereon is correct to the best of my professional knowledge and belief and shows the size and location of the property, its exterior boundaries, the location and dimensions of all visible structures thereon, boundary fences, apparent easements and roadways and visible encroachments, if any.

This survey is made for the exclusive use of the present owners of the property, and also those who purchase, mortgage or guarantee title thereto, within one year from the date hereof.

Douglas G. Olson  
Wisconsin Professional Land Surveyor - 2093

FdLV-69 216-5536