

of  
**Tax Parcels FHO 00005B & FHO 00007,**  
 located in the Southeast 1/4 of the Southeast 1/4 of Section 32, Town 2  
 North, Range 16 East, Town of Delavan, Walworth County, Wisconsin.

A parcel of land described in a Warranty Deed recorded March 26, 2014 as Document No. 882265 as shown below:

A parcel of land described in a Warranty Deed recorded July 13, 2018 as Document No. 971237 as shown below:

Lot 10 Hoags Addition to South Shore Manor, Town of Delavan, Walworth County, Wisconsin.

53115



A compass rose with a green map of Wisconsin in the center. The cardinal directions are labeled: N (North), S (South), E (East), and W (West).

Coordinates are referenced to the Wisconsin State Plane Coordinate System, South Zone, (NAD-27).

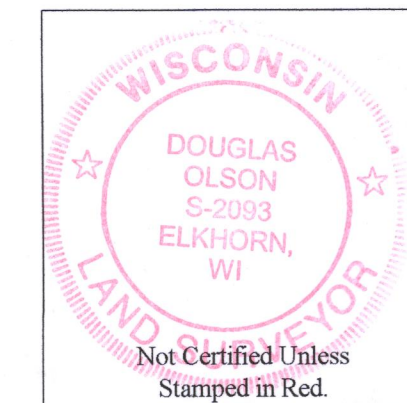

- 1) This Plat of Survey is not certified unless signed and sealed in red ink.
- 2) This survey is subject to Wisconsin lien laws. This Plat of Survey is the notice of intent to file lien. Lien waiver required.
- 3) The Survey Date shown on this Plat of Survey is the completion date of the field work.

All rights reserved. No part of this survey plat may be reproduced or transmitted in any form by any means - graphic, electronic, or mechanical, including photocopying, tracing, or information storage and retrieval systems - without permission in writing from Douglas G. Olson, Olson Land Surveying, LLC.

This survey is made for the exclusive use of the present owners of the property, and also those who purchase, mortgage or guarantee title thereto, within one year from the date hereof.

FHO-7

216-5525

Scale in feet  
1" = 20'

A horizontal graphic scale bar with alternating black and white segments. It is marked with 0', 10', 20', 40', and 60' from left to right. The total length represents 60 feet.

45 South Wisconsin Street | P.O. Box 322  
Elkhorn, Wisconsin. 53121  
Telephone: (262) 723-3434  
Facsimile: (262) 723-8044  
Email: [doug@olsonsurveying.com](mailto:doug@olsonsurveying.com)  
Website: [www.olsonsurveying.com](http://www.olsonsurveying.com)

**OLSON**  
LAND SURVEYING, LLC  
Rural | Residential | Commercial

■ Found County Section Corner  
 ● Found Iron Pipe  
 ○ Found Iron Rod  
 ○ Found Posey Pin  
 ○ Recorded Information  
 □ Utility Pole ○ Manhole  
 □ Utility Pedestal  
 ▨ Asphalt Surface  
 ▩ Concrete Surface

Sheet 1 of 1 Sheets

Drawing Name:

Job Reference Number  
**2018.081**

018.081

South 1/4 Corner  
Section 32-2-16  
N. 215,278.32  
E. 2,369,206.01

recorded as(N88°30'53"E 2643.00')State Plane  
South line of the Southeast 1/4 of Section 32-2-16

Southeast Corner  
 Section 32-2-16  
 N. 215,346.83  
 E. 2,371.848.08