

PLAT OF SURVEY OF

LOT 362 OF LAKE DELAVAN HIGHLANDS, A SUBDIVISION
LOCATED IN SECTION 31, TOWN 2 NORTH, RANGE 16 EAST,
WALWORTH COUNTY, WISCONSIN

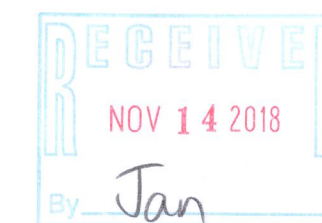
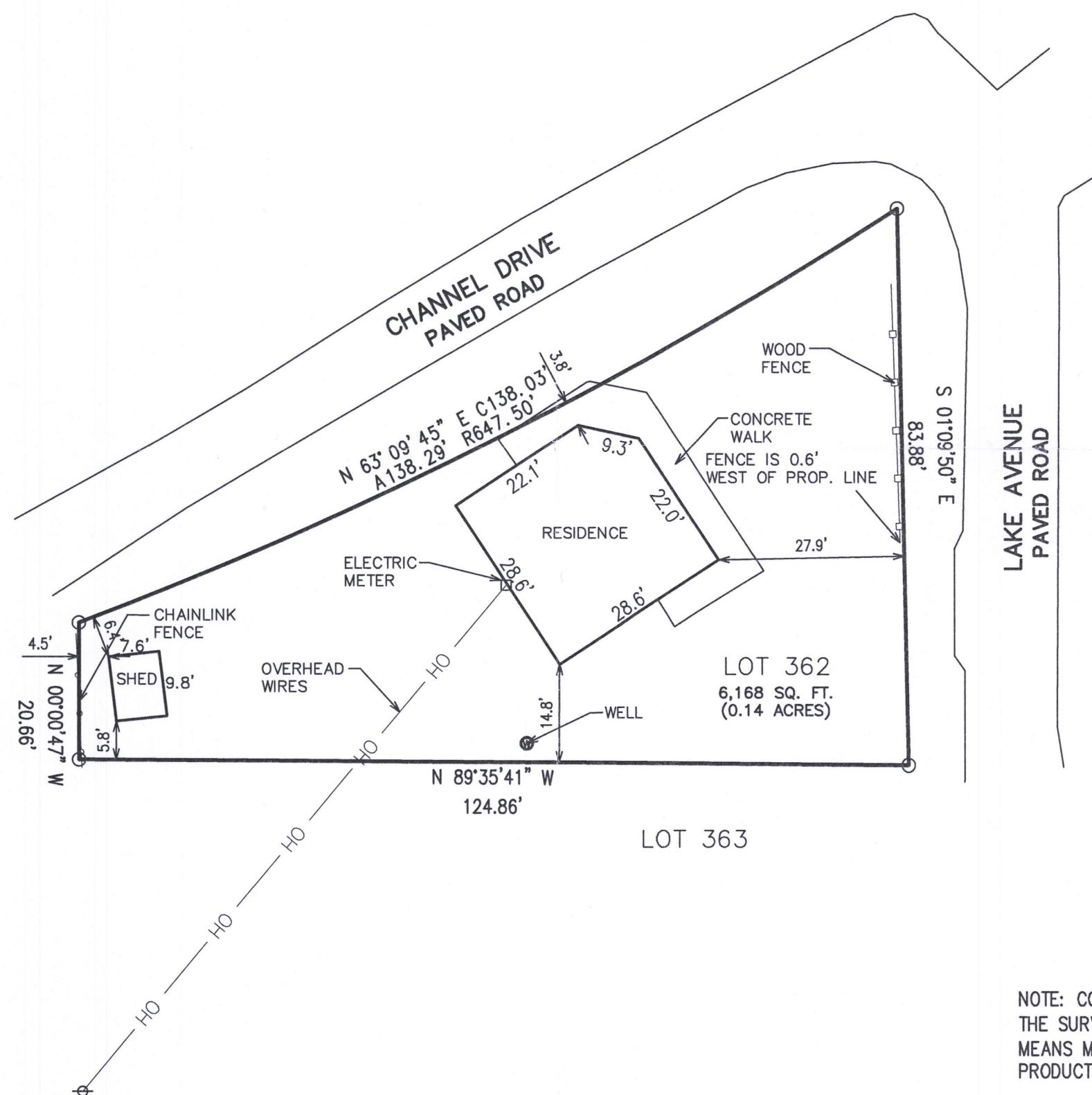

NOTE: COPIES OF THIS MAP TO WHICH THE FOLLOWING CERTIFICATE WILL APPLY SHOW THE SURVEYOR'S ORIGINAL SEAL AND SIGNATURE IN RED INK. COPIES BY ANY OTHER MEANS MAY HAVE ALTERATIONS WHICH DO NOT REPRESENT THE SURVEYOR'S WORK PRODUCT.

I HEREBY CERTIFY THAT THE ABOVE DESCRIBED PROPERTY HAS BEEN SURVEYED UNDER MY DIRECTION AND THAT THE ABOVE MAP IS A TRUE REPRESENTATION THEREOF AND SHOWS THE SIZE AND LOCATION OF THE PROPERTY AND ITS EXTERIOR BOUNDARIES. THIS SURVEY IS MADE FOR THE USE OF THE PRESENT OWNERS OF THE PROPERTY, AND ALSO THOSE WHO PURCHASE, MORTGAGE, OR GUARANTEE THE TITLE THERETO WITHIN ONE YEAR FROM THE DATE HEREOF.

DATED: 10/15/2018

Brian M. Carlson
BRIAN M. CARLSON P.L.S. 2039



- LEGEND**
- = FOUND IRON PIPE STAKE
 - = FOUND IRON REBAR STAKE



X:\Projects\10035\ACAD\10035.DWG



PLAT OF SURVEY
4135 LAKE AVENUE
DELAVAN, WISCONSIN 53115

WORK ORDERED BY -
ROXANNE FRANCIS
830 EAST GENEVA STREET
DELAVAN, WI, 53115

FARRIS, HANSEN & ASSOCIATES, INC.
ENGINEERING - ARCHITECTURE - SURVEYING
7 RIDGWAY COURT, P.O. BOX 437
ELKHORN, WISCONSIN 53121
OFFICE: (262) 723-2098 FAX: (262) 723-5886

REVISIONS

PROJECT NO.
10035
DATE:
10/15/2018
SHEET NO.
1 OF 1

FLAd-272 216-5514