

GEORGE T. DUNHAM  
SURVEYING & SUBDIVIDING  
DELAVER, WISCONSIN

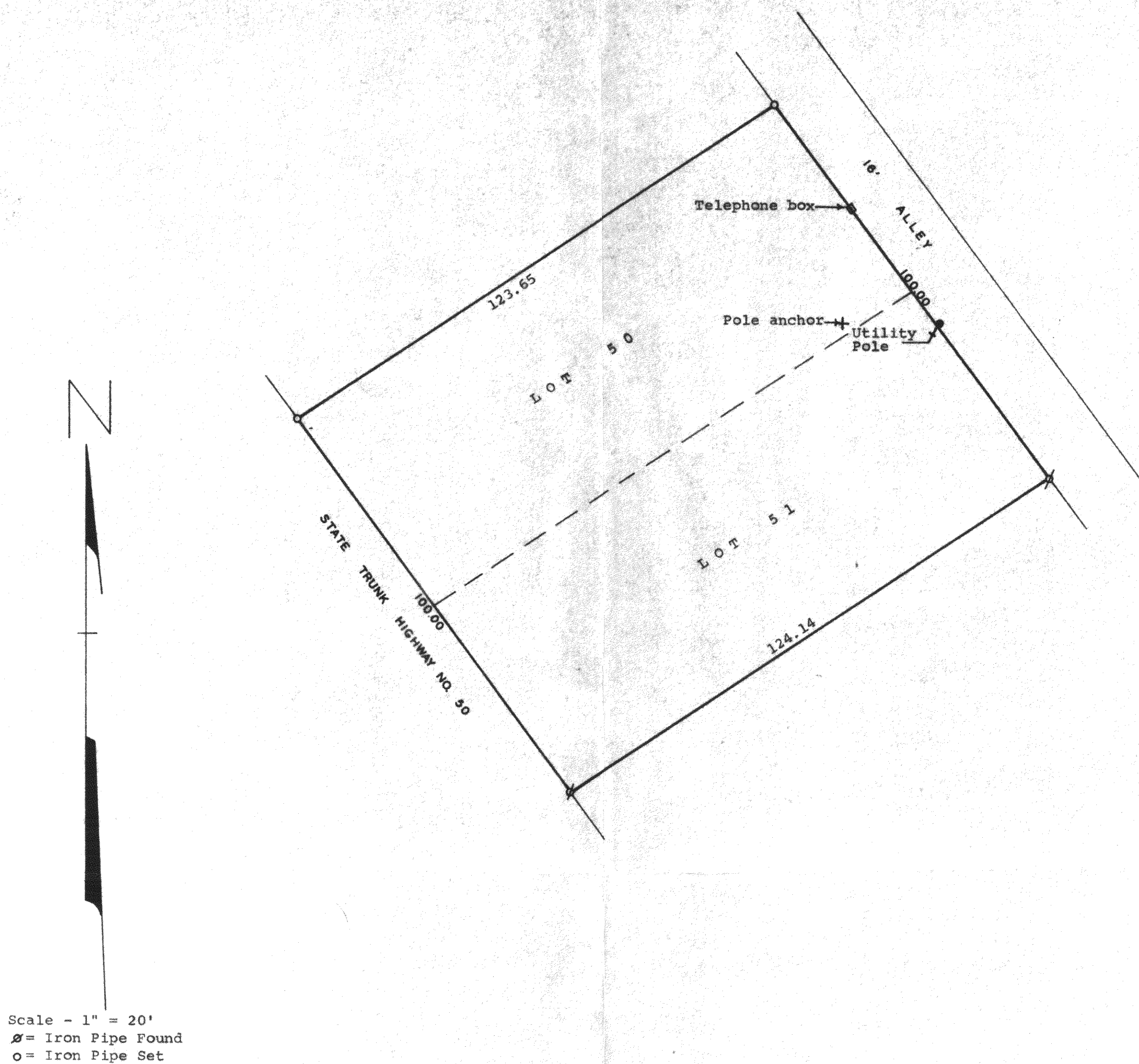

STATE OF WISCONSIN)  
COUNTY OF WALWORTH) SS

I, George T. Dunham, Surveyor, certify that I have surveyed  
the property described as follows,  
Lots 50 and 51, Block 3 of Inlet Oaks Subdivision No. 3  
located in Sections 15 and 22, T 2 N, R 16 E, Walworth County,  
Wisconsin,

and the above map is a true representation thereof and shows the size  
and location of the property, its exterior boundaries, the location and  
dimensions of all structures thereon, fences, apparent easements and  
roadways and visible encroachments, if any.

This survey is made for the exclusive use of the present owners of the  
property, and also those who purchase, mortgage, or guarantee the title  
thereto within one (1) year from date hereof; and as to them I warrant  
the accuracy of said survey and map.

June 30, 1976

*George T. Dunham*  
George T. Dunham, Surveyor

