

# FARRIS, HANSEN & ASSOCIATES, INC.

ENGINEERING - ARCHITECTURE - SURVEYING  
 7 RIDGWAY COURT - P.O. BOX 437 - ELKHORN, WISCONSIN 53121  
 PHONE: (262) 723-2098 FAX: (262) 723-5886

## PLAT OF SURVEY

LOTS 363 & 364 OF LAKE DELAVAN HIGHLANDS  
 LOCATED IN PART OF THE SE 1/4 OF THE SE 1/4  
 OF SECTION 31, TOWN 2 NORTH, RANGE 16 EAST,  
 TOWN OF DELAVAN, WALWORTH COUNTY, WISCONSIN

- WORK ORDERED BY -  
 MARY BOTTALLA LIVING TRUST  
 57 E. DELAWARE PLACE UNIT 3404  
 CHICAGO, IL 60611

ASSIGNED N. LINE OF LANDS SURVEYED  
 S 89°35'41" E

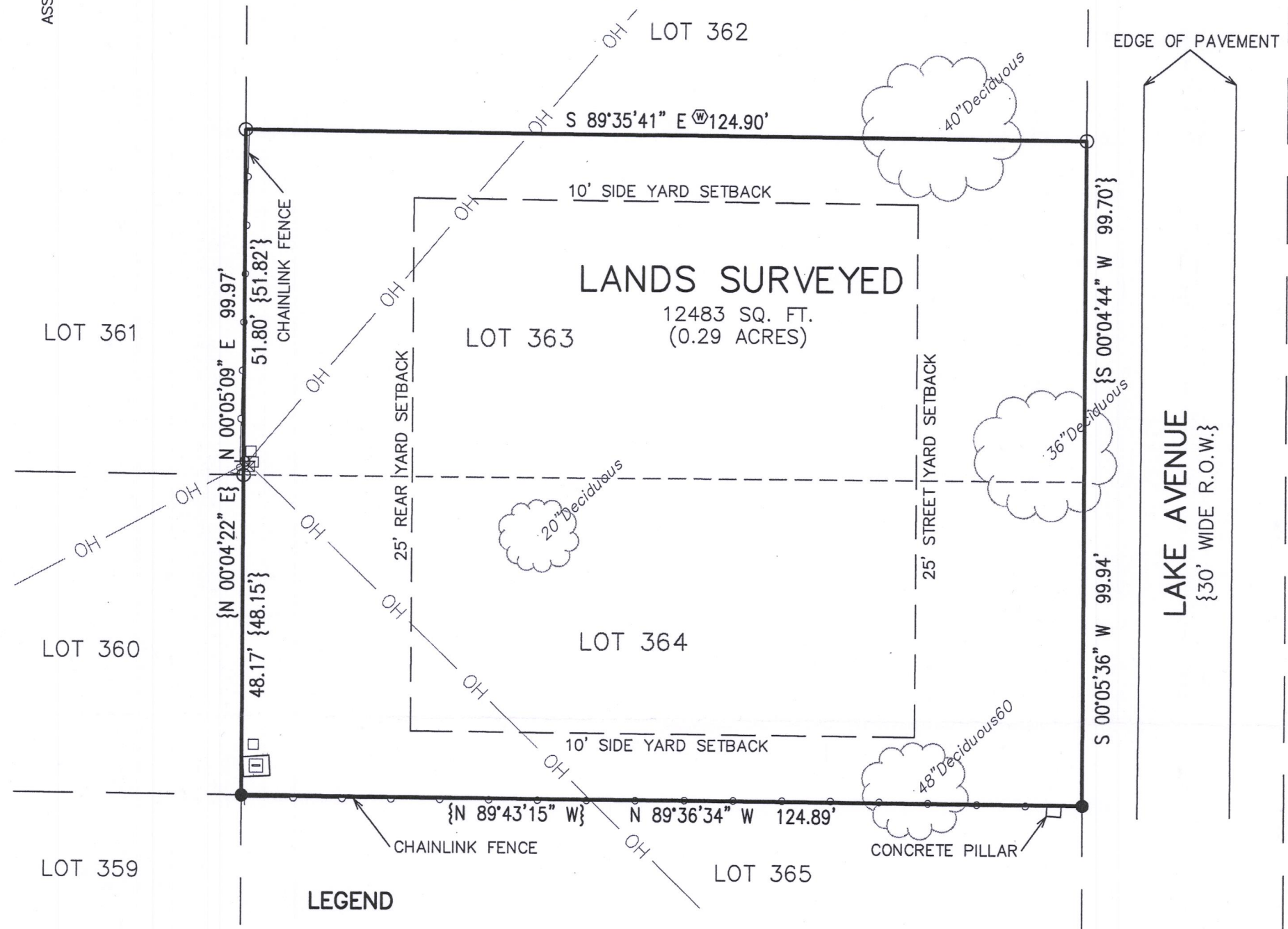

### LEGEND

- = FOUND IRON REBAR STAKE
- = FOUND IRON PIPE
- ⊗ = WELL
- ⊞ = ELECTRIC TRANSFORMER
- = CABLE BOX
- ⊠ = TELEPHONE BOX
- ⊕ = UTILITY POLE
- OH — = OVERHEAD WIRE
- {XXX} = RECORDED AS

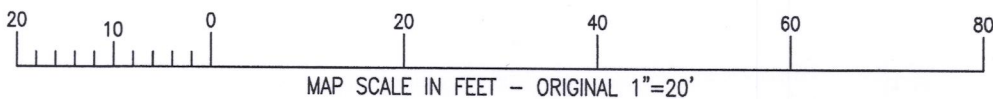

NOTE: COPIES OF THIS MAP TO WHICH THE FOLLOWING CERTIFICATE WILL APPLY SHOW THE SURVEYOR'S ORIGINAL SEAL AND SIGNATURE IN RED INK. COPIES BY ANY OTHER MEANS MAY HAVE ALTERATIONS WHICH DO NOT REPRESENT THE SURVEYOR'S WORK PRODUCT.

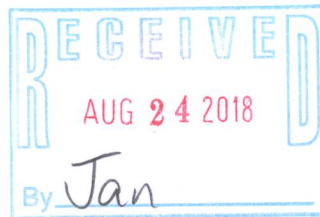

I HEREBY CERTIFY THAT THE ABOVE DESCRIBED PROPERTY HAS BEEN SURVEYED UNDER MY DIRECTION AND THAT THE ABOVE MAP IS A TRUE REPRESENTATION THEREOF AND SHOWS THE SIZE AND LOCATION OF THE PROPERTY AND ITS EXTERIOR BOUNDARIES. THIS SURVEY IS MADE FOR THE USE OF THE PRESENT OWNERS OF THE PROPERTY, AND ALSO THOSE WHO PURCHASE, MORTGAGE, OR GUARANTEE THE TITLE THERETO WITHIN ONE YEAR FROM THE DATE HEREOF.



DATED: 08/06/2018

*BMC*  
 BRIAN M. CARLSON P.L.S. 2039

PROJECT: 10001  
 DATE: 08/06/2018  
 SHEET 1 OF 1

X:\PROJECTS\10001\ACAD\10001.DWG

FLAD-273 216-5508