

PLAT OF SURVEY

LOT 32 AND LOT 33 IN BLOCK Z OF DELAVAN LAKE ASSEMBLY GROUNDS,
ACCORDING TO THE RECORDED PLAT THEREOF. SAID LAND BEING IN THE
TOWN OF DELAVAN, COUNTY OF WALWORTH, STATE OF WISCONSIN.

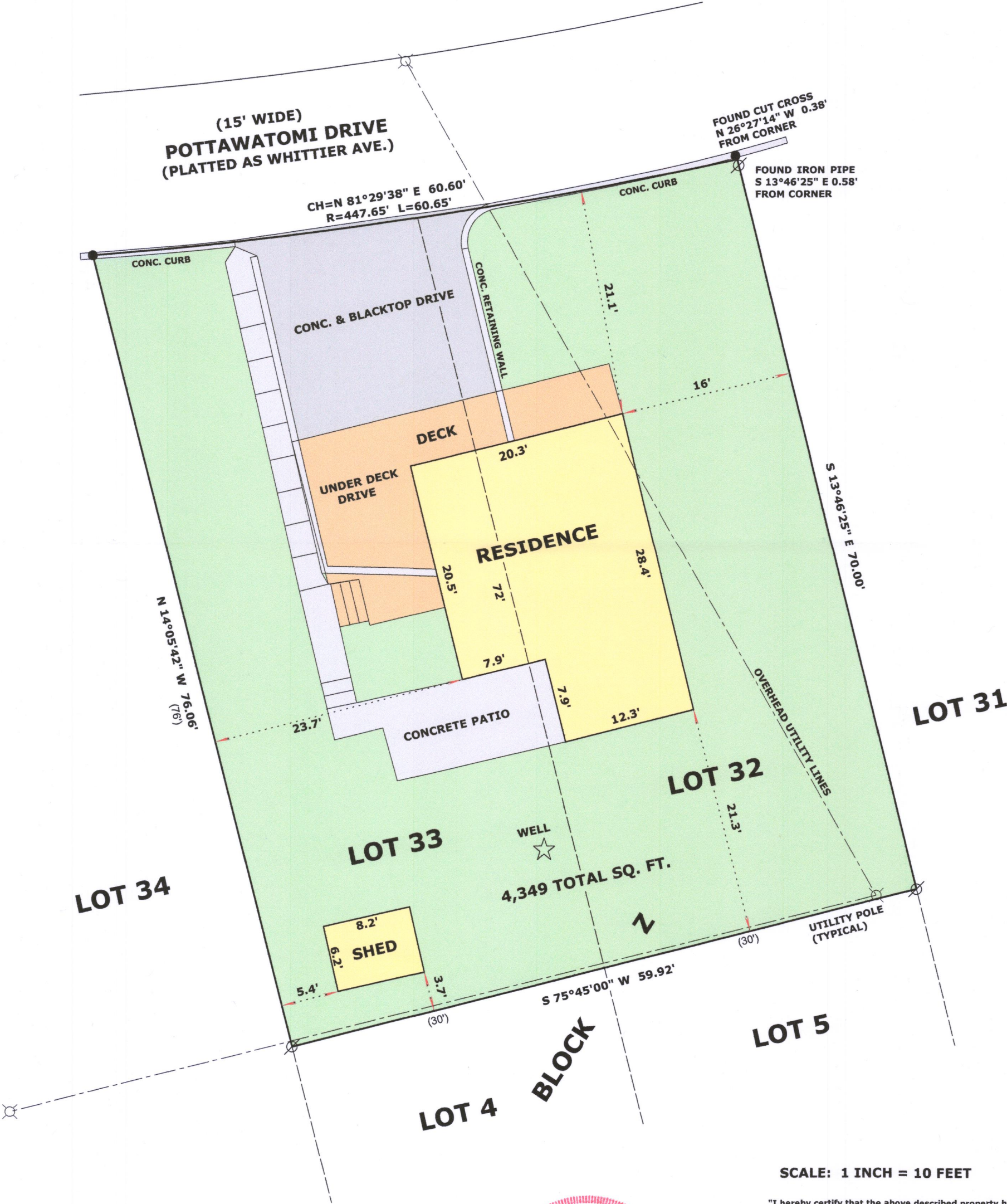

LEGEND

- FOUND IRON PIPE
- CHISEL CUT IN CONCRETE CURB
- (xx) RECORDED AS DIMENSION

RECEIVED
AUG 20 2018
By Jan



SCALE: 1 INCH = 10 FEET

"I hereby certify that the above described property has been surveyed by me or under my direction and that the above map is a true representation thereof and shows the size and location of the property, its exterior boundaries, the location of all visible structures and dimensions of all principal buildings thereon, boundary fences, apparent easements, roadways and visible encroachments, if any."
"This survey is made for the use of the present owners of the property, and also those who purchase, mortgage, or guarantee the title thereto within one year from date hereof."

Mark L. Miritz
MARK L. MIRITZ
WISCONSIN PROFESSIONAL
LAND SURVEYOR S-2582

DATE: AUG. 4, 2018 JOB NO. 18.716

FDLA-230A 216-5505