

# LAND-MARK SURVEYING

Mark L. Miritz

Wisconsin Professional Land Surveyor S-2582

N9330 Knuteson Drive

Whitewater, WI 53190

Phone: (262) 495-3284

MARKMIRITZ@

LAND-MARKSURVEYING.COM

## PLAT OF SURVEY

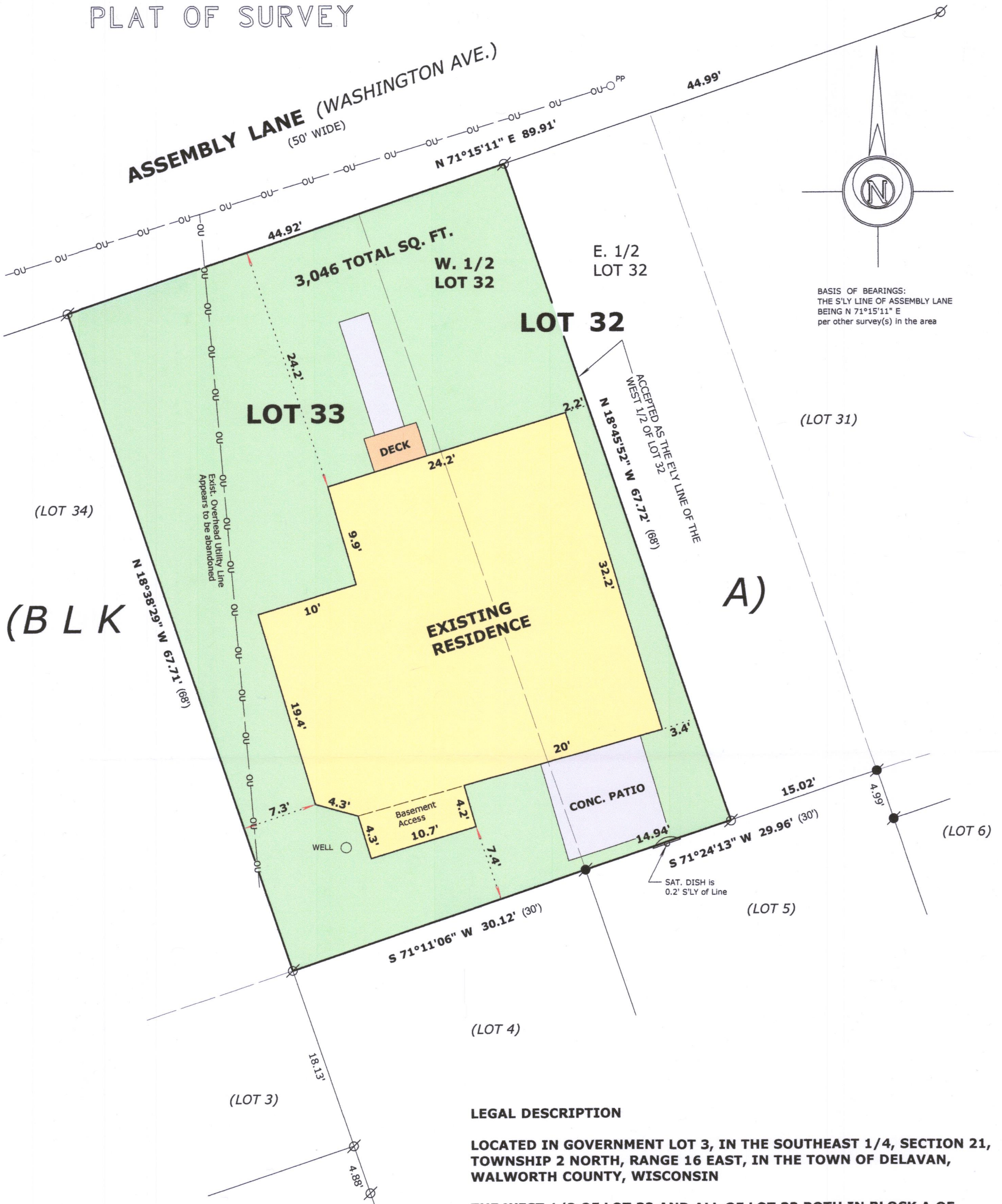

### LEGAL DESCRIPTION

LOCATED IN GOVERNMENT LOT 3, IN THE SOUTHEAST 1/4, SECTION 21, TOWNSHIP 2 NORTH, RANGE 16 EAST, IN THE TOWN OF DELAVAN, WALWORTH COUNTY, WISCONSIN

THE WEST 1/2 OF LOT 32 AND ALL OF LOT 33 BOTH IN BLOCK A OF DELAVAN LAKE ASSEMBLY GROUNDS.

OWNER: DAVID MADISON  
978 SHABBONA DR.  
FONTANA, WI. 53125

SCALE: 1 INCH = 10 FEET

"I hereby certify that the above described property has been surveyed by me or under my direction and that the above map is a true representation thereof and shows the size and location of the property, its exterior boundaries, the location of all visible structures and dimensions of all principal buildings thereon, boundary fences, apparent easements, roadways and visible encroachments, if any."  
"This survey is made for the use of the present owners of the property, and also those who purchase, mortgage, or guarantee the title thereto within one year from date hereof."

*Mark L. Miritz*  
MARK L. MIRITZ  
WISCONSIN PROFESSIONAL  
LAND SURVEYOR S-2582

DATE: August 2, 2018 JOB NO. 18.717

### LEGEND

- FOUND 1 1/4" IRON PIPE
- FOUND 1" IRON PIPE
- RECORDED AS DIMENSION

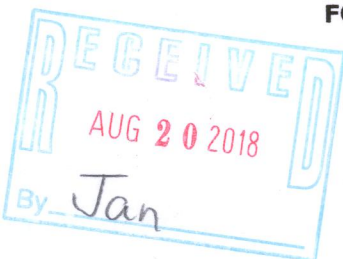

FdLA-23 216-5504