

PREPARED FOR
KEVIN SHALLCROSS

PLAT OF SURVEY

- OF -

Lots 3 and 4 in Block 16 Delavan Lake View Crest being a Subdivision of part of the North 1/2 of Section 31, Township 2 North, Range 16 East, Town of Delavan, Walworth County, Wisconsin.

PATHFINDER SURVEYING
(a NMB Company)
P.O BOX 322
LAKE GENEVA, WI. 53147
WWW.PATHFINDERSURVEYING.NET
262-248-8303

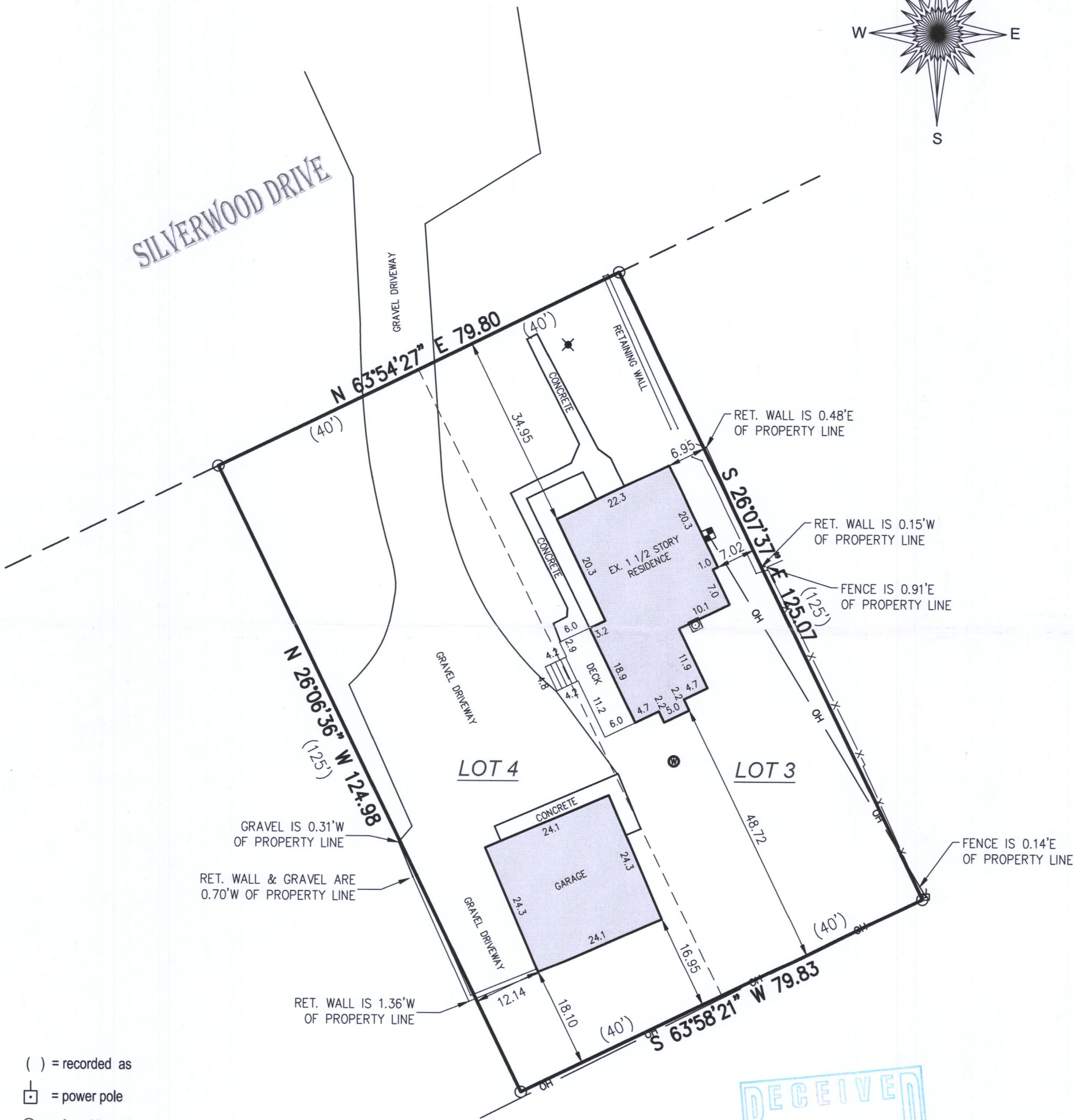
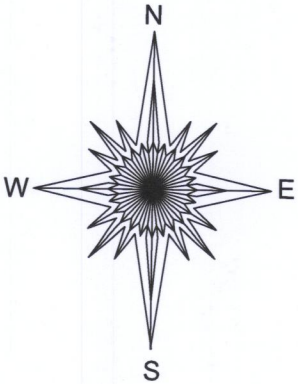

- () = recorded as
- = power pole
- = found iron pipe
- OH — = overhead wires
- = gas meter
- ⊙ = well
- X — = fence
- ⊞ = electric meter
- ⊛ = yard light

SCALE 1" = 20'

JOB # 2018.0078.01

TAX ID # FDLV 00091

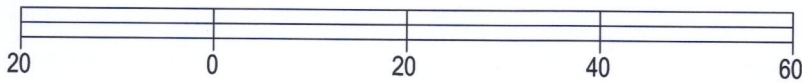

BASIS OF BEARING OF THIS PLAT: THE US STATE PLANE COORDINATE SYSTEM SOUTH ZONE, NAD 83. WISCORS.

I hereby certify that I have surveyed the above- described property and the above map is a true representation thereof and shows the size and location of the property, its exterior boundaries, the location and dimensions of all structures thereon, fences, apparent easements and roadways and visible encroachments if any to the best of my knowledge and belief.

This survey is made for the present owners of the property, and those who purchase, mortgage, or guarantee the title thereto, within one year from the date hereof.

DATED THIS 27TH DAY OF MARCH, 2018.

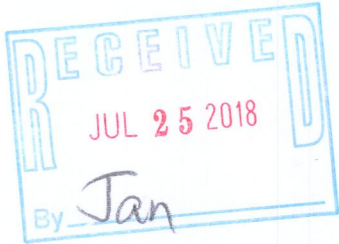

Mark R. Madsen
MARK R. MADSEN S - 2271
Wisconsin Professional Land Surveyor

FDLV-91 216-5499