

PREPARED FOR  
MIDWEST ARBOR  
CORPORATION

ORDERED BY  
MICAHA THORNTON

# PLAT OF SURVEY

- OF -

PATHFINDER SURVEYING  
(a NMB Company)  
P.O. BOX 322  
LAKE GENEVA, WI. 53147  
WWW.PATHFINDERSURVEYING.NET  
262-248-8303

Lot 7 of Lakeview, in the West 1/2 of the South 1/2 of Fractional Section 27, Township 2 North, Range 16 East, according to a plat thereof of record in the office of the register of deeds in the County of Walworth and State of Wisconsin.

Also that part of Lot 6 in Lakeview, a subdivision in the West 1/2 of the South 1/2 of Fractional Section 27, Township 2 North, Range 16 East described as follows, to-wit: Beginning at a point on the Northwestern line of said Lot 6, being the frontage line of said Lot 6 as shown on the plat of subdivision fronting on the lake shore, which point is 15 feet Northeasterly measured on the frontage line of said lot, from the Southwesterly corner of said Lot 6; thence Southwesterly along the said frontage line of said lot to the Southwesterly corner of said lot; thence Southeasterly along the dividing line between said Lot 6 and Lot 7 in said subdivision, 283 feet, more or less, to the Southeasterly corner of said Lot 6; thence Northeasterly along the Southeasterly being the rear line of said Lot 6, a distance of 19 1/2 feet; thence Northwesterly a distance of 283 feet more or less to the point of beginning, all situated in the Town of Delavan, Walworth county, Wisconsin.

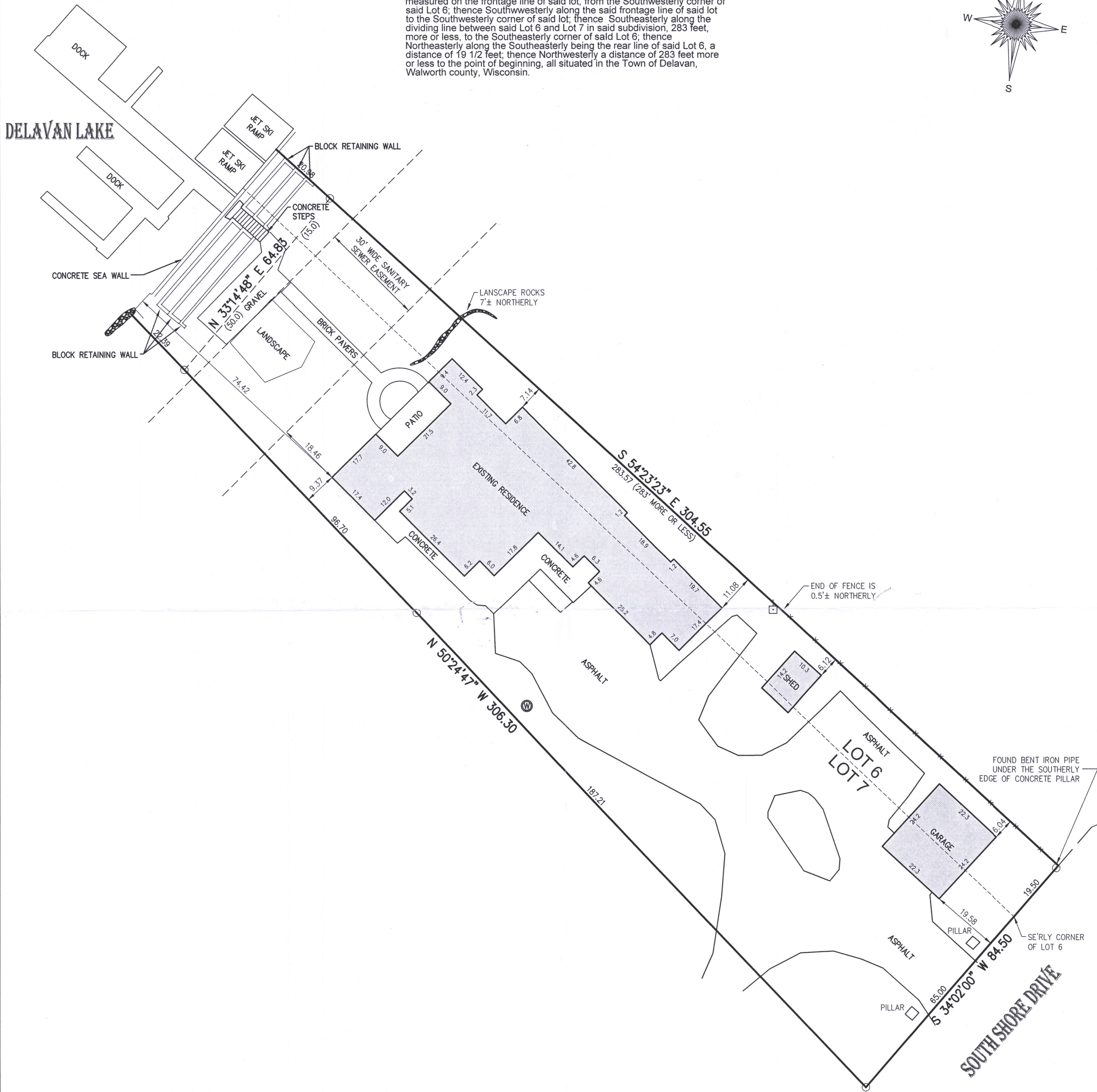
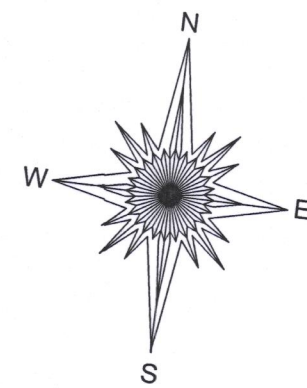

- ( ) = recorded as
- = utility pole
- = found iron pipe
- ⊙ = well
- X- = fence

SCALE 1" = 20'

JOB # 2018.0030.01

TAX ID # FLAP 00005

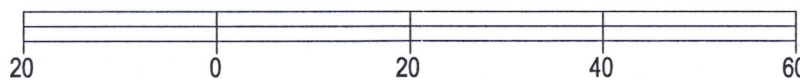

BASIS OF BEARING OF THIS PLAT: THE US STATE PLANE COORDINATE SYSTEM SOUTH ZONE, NAD 83, WISCONSIN.

I hereby certify that I have surveyed the above-described property and the above map is a true representation thereof and shows the size and location of the property, its exterior boundaries, the location and dimensions of all structures thereon, fences, apparent easements and roadways and visible encroachments if any to the best of my knowledge and belief.

This survey is made for the present owners of the property, and those who purchase, mortgage, or guarantee the title thereto, within one year from the date hereof.

DATED THIS 8TH DAY OF FEBRUARY, 2018.

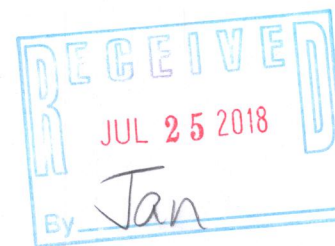

*Mark R. Madsen*  
MARK R. MADSEN S - 2271  
Wisconsin Professional Land Surveyor

FLAP-5 216-5498