

PLAT OF SURVEY
-OF-

LOTS 11 AND 12 IN BLOCK D OF DELAVAN LAKE ASSEMBLY
 GROUNDS, A SUBDIVISION LOCATED IN THE EAST 1/2 OF
 SECTION 21, TOWNSHIP 2 NORTH, RANGE 16 EAST OF THE
 FOURTH PRINCIPAL MERIDIAN, IN THE TOWN OF DELAVAN,
 COUNTY OF WALWORTH AND STATE OF WISCONSIN.

SURVEY FOR: AL LAMBRECHT

SURVEY ADDRESS: 1501 CREE STREET
DELAN, WI 53115

LEGEND

- | | |
|-------|---------------------|
| o | FOUND IRON PIPE |
| ∅ | FOUND IRON ROD |
| ● | SET 6" LONG MAG HUB |
| () | RECORDED AS |
| 100.0 | EXISTING ELEVATION |

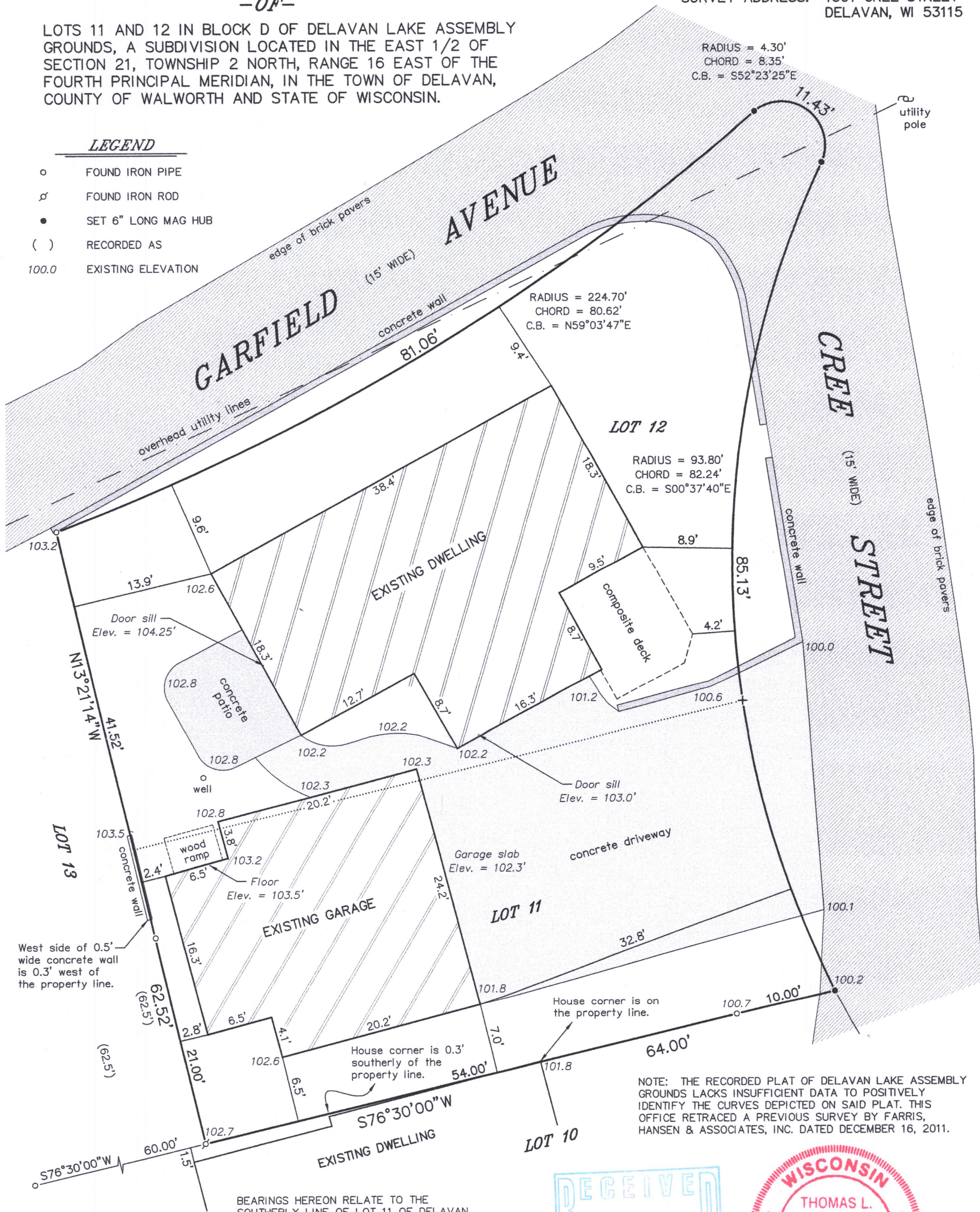

NOTE: THE RECORDED PLAT OF DELAVAN LAKE ASSEMBLY
 GROUNDS LACKS INSUFFICIENT DATA TO POSITIVELY
 IDENTIFY THE CURVES DEPICTED ON SAID PLAT. THIS
 OFFICE RETRACED A PREVIOUS SURVEY BY FARRIS,
 HANSEN & ASSOCIATES, INC. DATED DECEMBER 16, 2011.

"I HEREBY CERTIFY THAT I HAVE SURVEYED THE ABOVE DESCRIBED PROPERTY AND THAT THE ABOVE MAP IS A CORRECT REPRESENTATION THEREOF AND SHOWS THE SIZE AND LOCATION OF THE PROPERTY, ITS EXTERIOR BOUNDARIES, THE LOCATION OF ALL VISIBLE STRUCTURES AND DIMENSIONS OF ALL PRINCIPAL BUILDINGS THEREON, BOUNDARY FENCES, APPARENT EASEMENTS, ROADWAYS AND ENCROACHMENTS, IF ANY."

"THIS SURVEY IS MADE FOR THE USE OF THE PRESENT OWNERS OF THE PROPERTY, AND THOSE WHO PURCHASE, MORTGAGE, OR GUARANTEE THE TITLE THERETO WITHIN ONE YEAR FROM DATE HEREOF."

SATTER SURVEYING, LLC
LAND SURVEYS, MAPPING AND PLANNING
272 ORIGIN STREET
BURLINGTON, WI 53105
262-661-4239

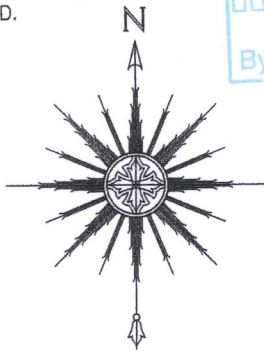

A horizontal graphic scale bar with tick marks at 0, 5', 10', and 20'. The segment between 0 and 5' is divided into five equal parts, each representing 1 foot. The segment between 5' and 10' is solid black. The segment between 10' and 20' is white. Below the bar, the text "SCALE: 1'' = 10'" is written.

RECEIVED
JUL 23 2018
By Jan



THIS IS NOT AN ORIGINAL PRINT
UNLESS THIS SEAL IS RED.

Thomas Z. Satter

THOMAS L. SATTER

S-2850

JUNE 1, 2018
DATE

041820
JOB NUMBER

FdLA-52 216-5497