

PLAT OF SURVEY

Lot 9 of Point Comfort Subdivision in Town 2 North, Range 16 East, according to the recorded plat of the same in the Office of the Register of Deeds at Elkhorn, Wisconsin, in Volume 4 of Plats, Page 38, together with those portions of the land designated as "Parks" in said plat of Point Comfort which would be enclosed by extending the North and South lines of said Lot 9, West to Delavan Lake and East to the Township road known as "South Shore Drive".

ORDERED BY:
MICHAEL & PEGGY BENTLEY
KEEFE REAL ESTATE
751 GENEVA PARKWAY
LAKE GENEVA, WI 53147

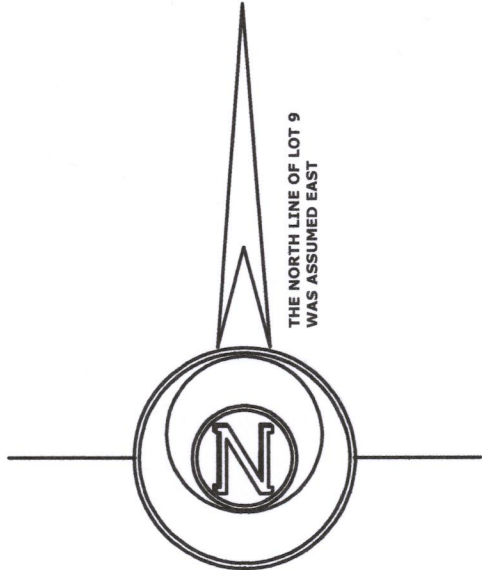
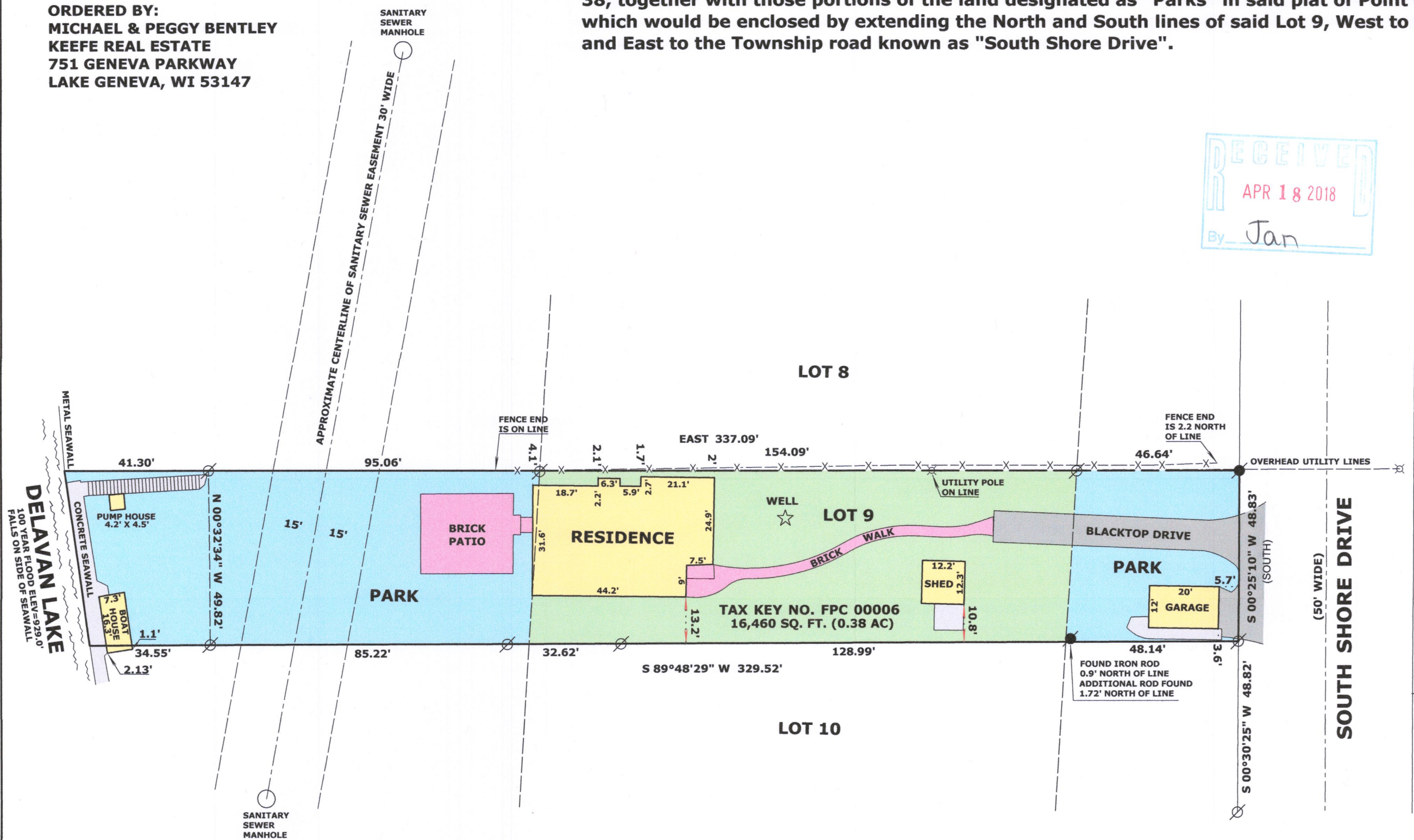

LEGEND

- FOUND IRON PIPE
- FOUND IRON ROD
- RECORDED AS DIMENSION
- EXISTING WIRE FENCE

SCALE: 1 INCH = 30 FEET

"I hereby certify that the above described property has been surveyed by me or under my direction and that the above map is a true representation thereof and shows the size and location of the property, its exterior boundaries, the location of all visible structures and dimensions of all principal buildings thereon, boundary fences, apparent easements, roadways and visible encroachments, if any."
"This survey is made for the use of the present owners of the property, and also those who purchase, mortgage, or guarantee the title thereto within one year from date hereof."

Mark L. Miritz
MARK L. MIRITZ
WISCONSIN PROFESSIONAL
LAND SURVEYOR S-2582

DATE: MARCH 18, 2018 JOB NO. 18.309

FPC-6 216-5471