

PREPARED FOR
DON JENKINS

PLAT OF SURVEY

- OF -

LOTS 18 AND 19, BLOCK 16, DELAVAN LAKE-VIEW CREST, A
SUBDIVISION, OF PART OF THE NORTH 1/2 OF SECTION 31,
TOWNSHIP 2 NORTH, RANGE 16 EAST OF THE FOURTH
PRINCIPAL MERIDIAN, TOWN OF DELAVAN, WALWORTH
COUNTY, WISCONSIN.

PATHFINDER SURVEYING
(a NMB Company)
P.O BOX 322
LAKE GENEVA, WI. 53147
WWW.PATHFINDERSURVEYING.NET
262-248-8303

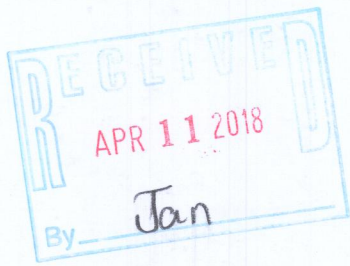
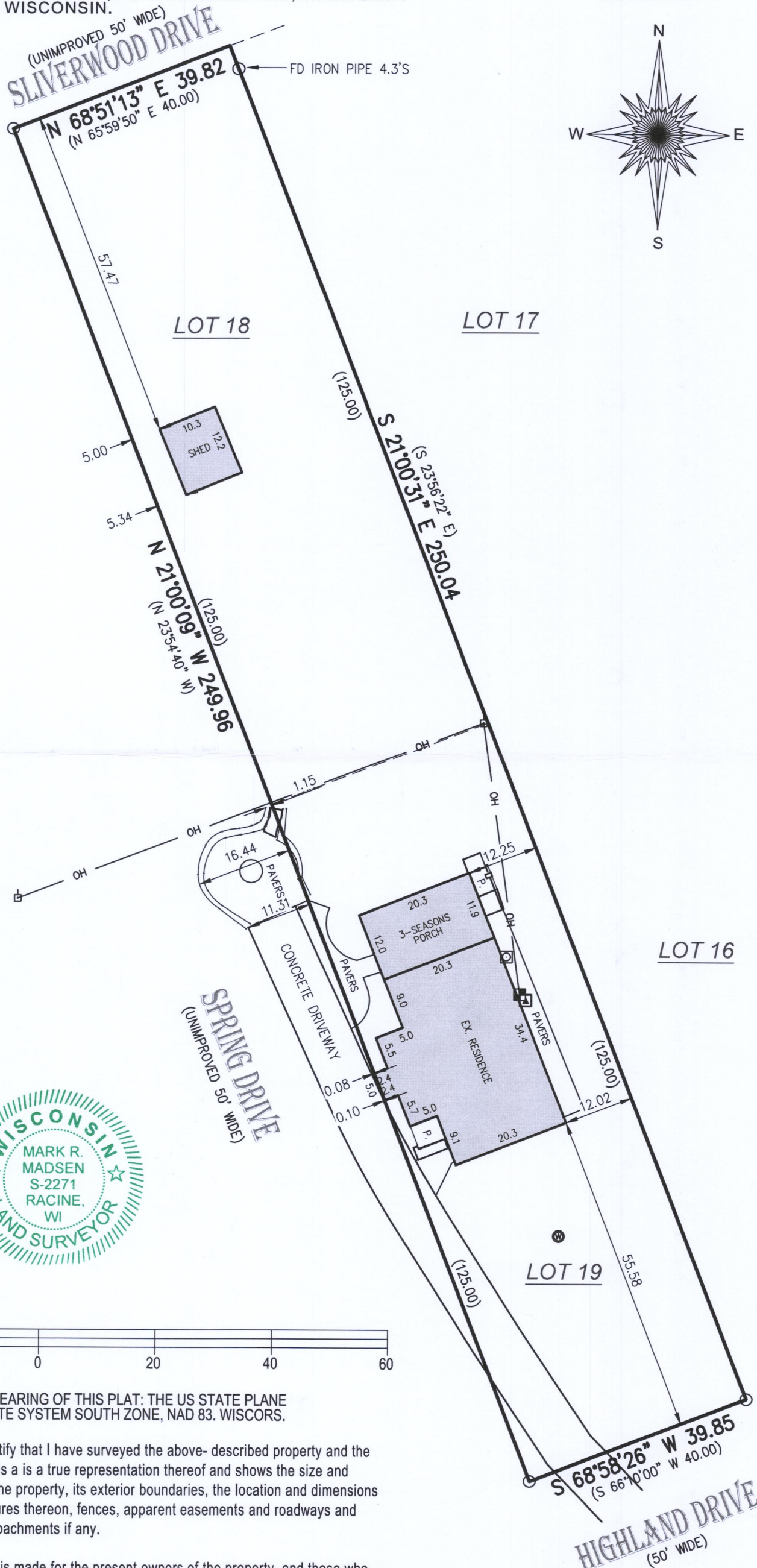
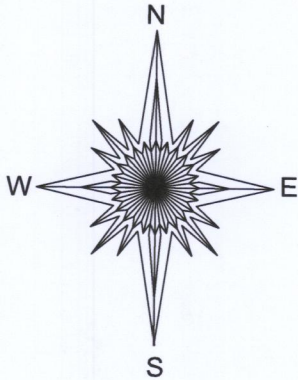

- () = recorded as
- = electric meter
- = found iron pipe
- ▲ = hvac
- = gas meter
- OH— = overhead wires
- ⊥ = power pole

SCALE 1" = 20'

JOB # 2017.0265.01

TAX ID # FDLV00102

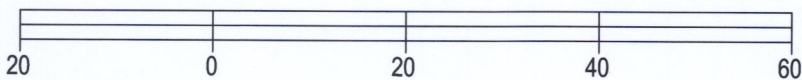

BASIS OF BEARING OF THIS PLAT: THE US STATE PLANE
COORDINATE SYSTEM SOUTH ZONE, NAD 83. WISCORS.

I hereby certify that I have surveyed the above- described property and the
above map is a true representation thereof and shows the size and
location of the property, its exterior boundaries, the location and dimensions
of all structures thereon, fences, apparent easements and roadways and
visible encroachments if any.

This survey is made for the present owners of the property, and those who
purchase, mortgage, or guarantee the title thereto, within one year from the
date hereof.

DATED THIS 6TH DAY OF DECEMBER, 2017.

Mark R. Madsen
MARK R. MADSEN S - 2271
Wisconsin Professional Land Surveyor

FdLV-102

216-5470