

PREPARED FOR
TOM FIEDLER

PLAT OF SURVEY

- OF -

LOTS 17 AND 18, BLOCK "T", DELAVAN LAKE ASSEMBLY
GROUNDS, TOWNSHIP 2 NORTH, RANGE 18 EAST WALWORTH
COUNTY, WISCONSIN.

PATHFINDER SURVEYING
(a NMB Company)
P.O BOX 322
LAKE GENEVA, WI. 53147
WWW.PATHFINDERSURVEYING.NET
262-248-8303

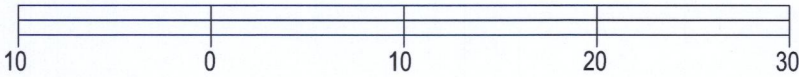
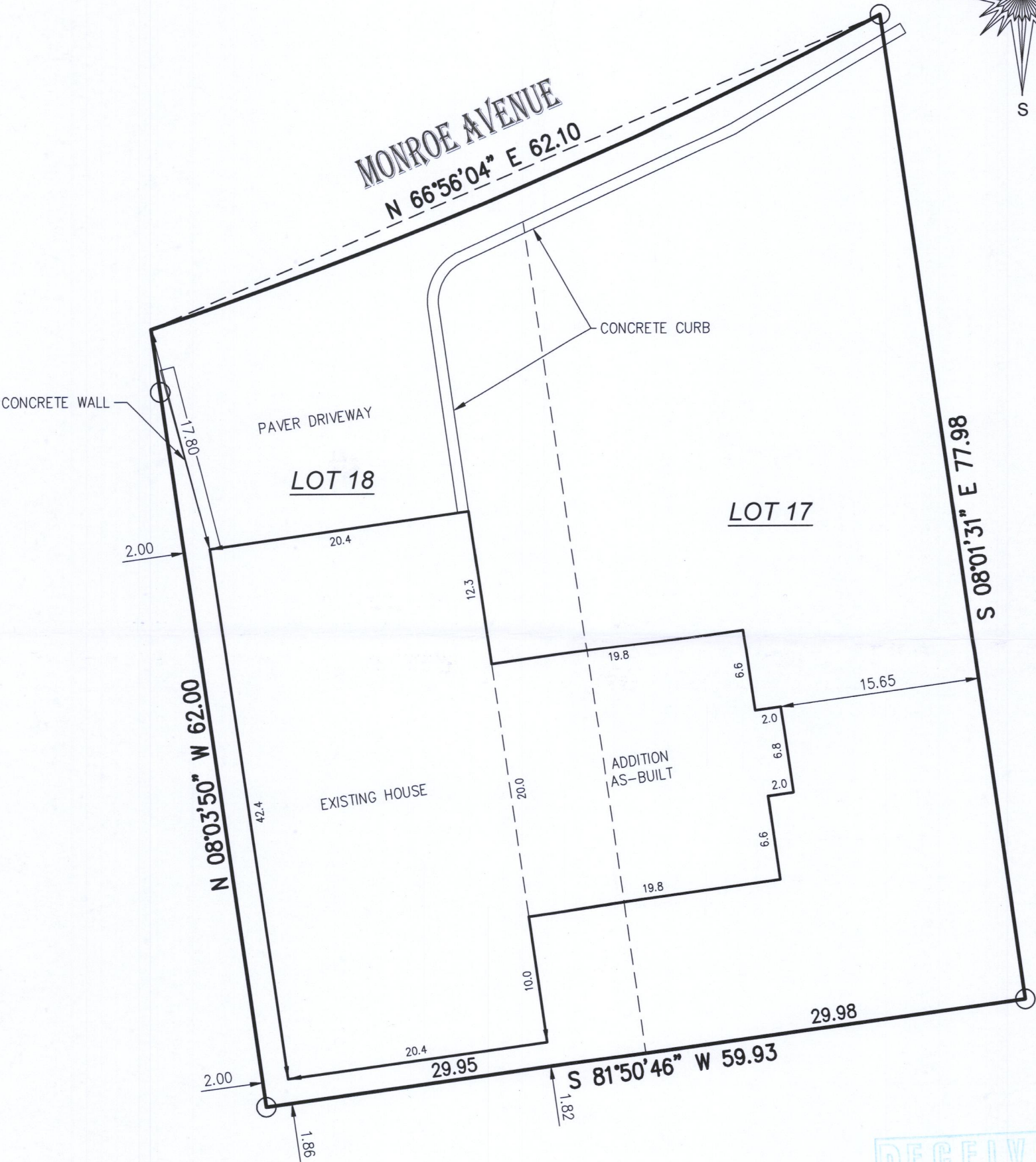
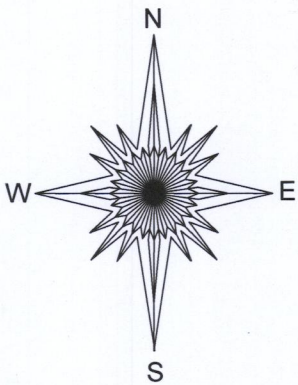

() = recorded as
○ = found iron pipe

SCALE 1" = 10'

JOB # 2017.0224.01

TAX ID #FDLA 00203B

BASIS OF BEARING OF THIS PLAT: SOUTH LINES OF LOT 17 & 18
ASSUMED S 81°50'46" W.

I hereby certify that I have surveyed the above- described property and the
above map is a is a true representation thereof and shows the size and
location of the property, its exterior boundaries, the location and dimensions
of all structures thereon, fences, apparent easements and roadways and
visible encroachments if any.

This survey is made for the present owners of the property, and those who
purchase, mortgage, or guarantee the title thereto, within one year from the
date hereof.

DATED THIS 14TH DAY OF NOVEMBER, 2017.

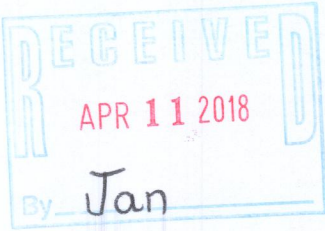

Mark R. Madsen
MARK R. MADSEN S - 2271
Wisconsin Professional Land Surveyor

FdLA-203B 216-5469