

PLAT OF SURVEY LOT 10 AND THE SOUTH 17.5' OF LOT 11 ADDITION TO WILLOW POINT PARK

LOCATED IN PART OF THE SE 1/4
OF SECTION 29, TOWN 2 NORTH, RANGE 16 EAST,
TOWN OF DELAVAN, WALWORTH COUNTY, WISCONSIN

BEARING BASIS WEST LINE LOT 10
S 04°24'21" W

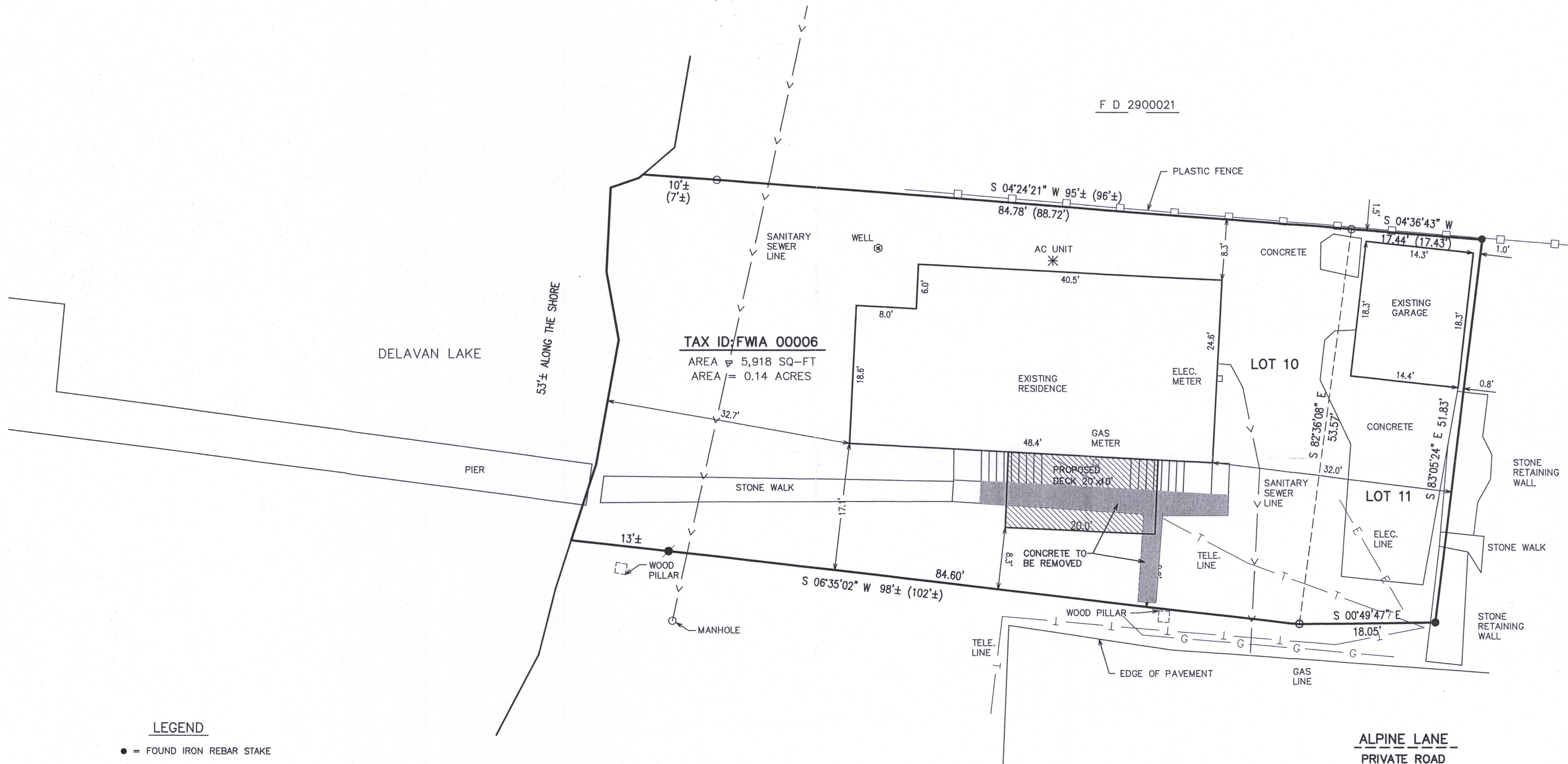

LEGEND

- = FOUND IRON REBAR STAKE
- = FOUND IRON PIPE
- = SET IRON REBAR STAKE
- (XXX) = RECORDED AS

MAP SCALE IN FEET - ORIGINAL 1"=10'

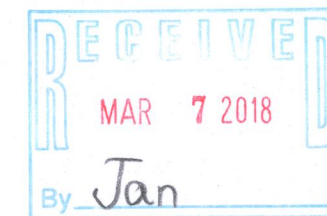

NOTE: COPIES OF THIS MAP TO WHICH THE FOLLOWING CERTIFICATE WILL APPLY SHOW THE SURVEYOR'S ORIGINAL SEAL AND SIGNATURE IN RED INK. COPIES BY ANY OTHER MEANS MAY HAVE ALTERATIONS WHICH DO NOT REPRESENT THE SURVEYOR'S WORK PRODUCT.

I HEREBY CERTIFY THAT THE ABOVE DESCRIBED PROPERTY HAS BEEN SURVEYED UNDER MY DIRECTION AND THAT THE ABOVE MAP IS A TRUE REPRESENTATION THEREOF AND SHOWS THE SIZE AND LOCATION OF THE PROPERTY AND ITS EXTERIOR BOUNDARIES. THIS SURVEY IS MADE FOR THE USE OF THE PRESENT OWNERS OF THE PROPERTY, AND ALSO THOSE WHO PURCHASE, MORTGAGE, OR GUARANTEE THE TITLE THERETO WITHIN ONE YEAR FROM THE DATE HEREOF.

DATED: 09/29/2017

Brian M. Carlson
BRIAN M. CARLSON P.L.S. 2039

10/06/2017 - REVISED
TO SHOW SET REBAR
02/12/2018 - SHOW
DECK AND CONCRETE
REMOVAL

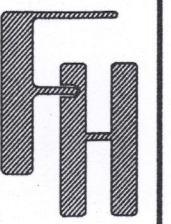

PROPOSED DECK ADD.

2821 ALPINE LANE
DELAVAN, WI 53115

WORK ORDERED BY -
KURT KIEKHAFFER
2811 ALPINE LANE
DELAVAN, WI 53115

FARRIS, HANSEN & ASSOCIATES, INC.
ENGINEERING - ARCHITECTURE - SURVEYING
7 RIDGWAY COURT P.O. BOX 437
ELKHORN, WISCONSIN 53121
OFFICE: (262) 723-2098 FAX: (262) 723-5886

REVISIONS
09/29/2017 - LB
SURVEY

10/06/2017 - LB
ADD SET REBAR

PROJECT NO.
9836

DATE:
09/29/2017

SHEET NO.
1 OF 1

FWIA-6 216-5465