

FARRIS, HANSEN & ASSOCIATES, INC.

ENGINEERING - ARCHITECTURE - SURVEYING
7 RIDGWAY COURT - P.O. BOX 437 - ELKHORN, WISCONSIN 53121
PHONE: (262) 723-2098 FAX: (262) 723-5886

PLAT OF SURVEY

LOT 1 OF BLOCK 4 OF INLET OAKS SUBDIVISION NO. 4
LOCATED IN PART OF THE SW 1/4 OF THE SE 1/4
OF SECTION 15, TOWN 2 NORTH, RANGE 16 EAST,
TOWN OF DELAVAN, WALWORTH COUNTY, WISCONSIN

- WORK ORDERED BY -
JRD BUILDERS
1233 RACINE STREET
DELAVAN, WI 53115

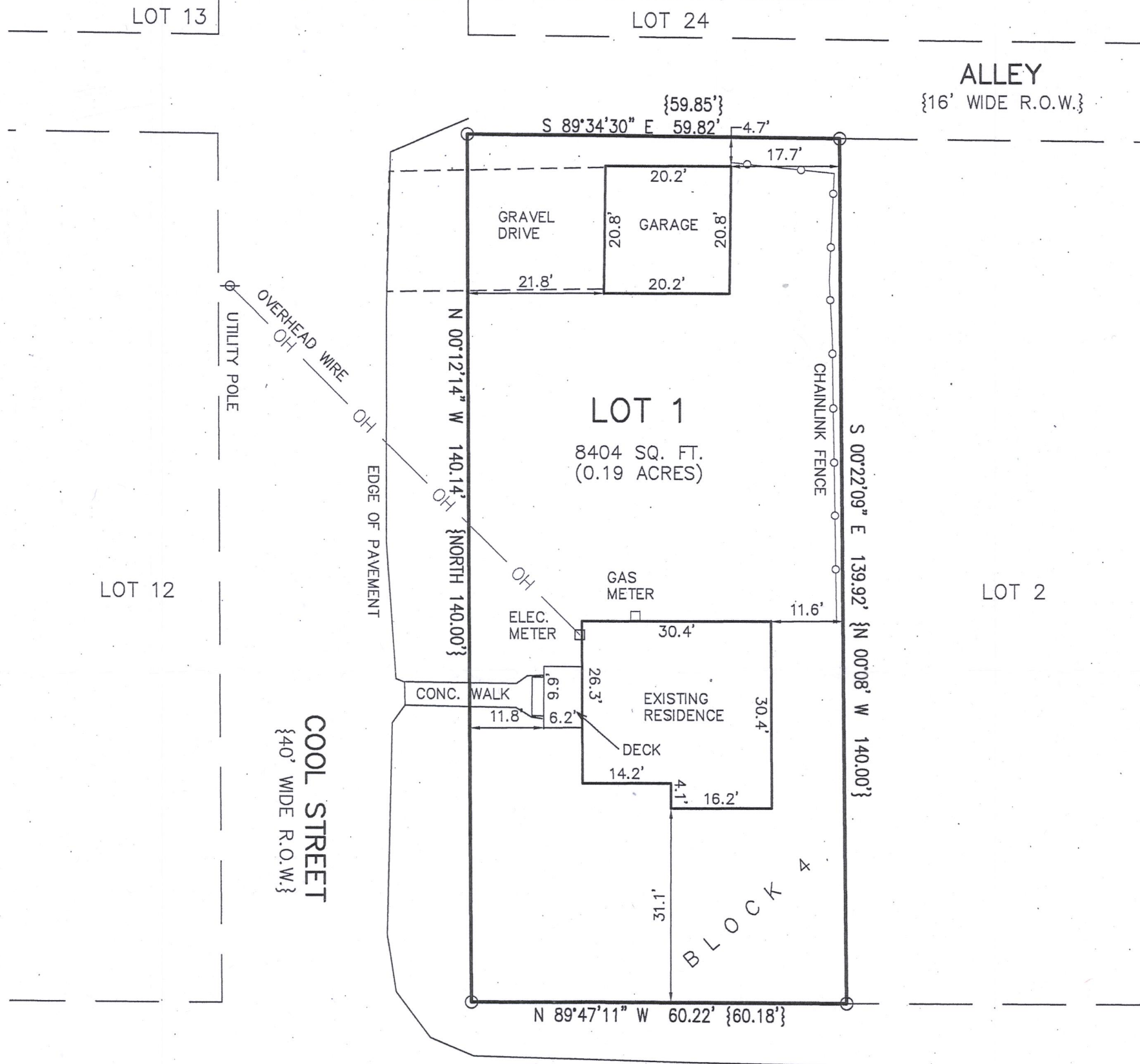
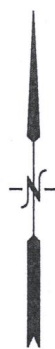

LEGEND

- = FOUND IRON PIPE
- {XXX} = RECORDED AS

DELAVAN DRIVE
{40' WIDE R.O.W.}



MAP SCALE IN FEET - ORIGINAL 1"=20'

NOTE: COPIES OF THIS MAP TO WHICH THE FOLLOWING CERTIFICATE WILL APPLY SHOW THE SURVEYOR'S ORIGINAL SEAL AND SIGNATURE IN RED INK. COPIES BY ANY OTHER MEANS MAY HAVE ALTERATIONS WHICH DO NOT REPRESENT THE SURVEYOR'S WORK PRODUCT.

I HEREBY CERTIFY THAT THE ABOVE DESCRIBED PROPERTY HAS BEEN SURVEYED UNDER MY DIRECTION AND THAT THE ABOVE MAP IS A TRUE REPRESENTATION THEREOF AND SHOWS THE SIZE AND LOCATION OF THE PROPERTY AND ITS EXTERIOR BOUNDARIES. THIS SURVEY IS MADE FOR THE USE OF THE PRESENT OWNERS OF THE PROPERTY, AND ALSO THOSE WHO PURCHASE, MORTGAGE, OR GUARANTEE THE TITLE THERETO WITHIN ONE YEAR FROM THE DATE HEREOF.

DATED: 02/16/2018

Brian M. Carlson
BRIAN M. CARLSON P.L.S. 2039

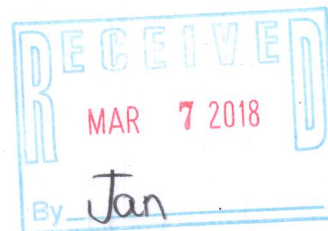

PROJECT: 9904
DATE: 02/16/2018
SHEET 1 OF 1

FIN4-23

216-5463

FEB 16 2018

X:\PROJECTS\9904\ACAD\9904.DWG