

# PLAT OF SURVEY LOT 9 OF BLOCK 1 OF WOODLAWN BAY COMMUNITY

LOCATED IN PART OF THE NW 1/4 OF THE NE 1/4  
OF SECTION 28, TOWN 2 NORTH, RANGE 16 EAST,  
TOWN OF DELAVAN, WALWORTH COUNTY, WISCONSIN

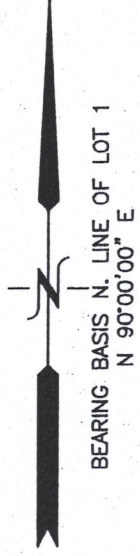

FEB 16 2018

X:\PROJECTS\9906\ACAD\9906.DWG

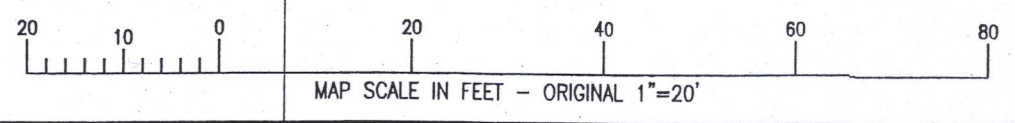
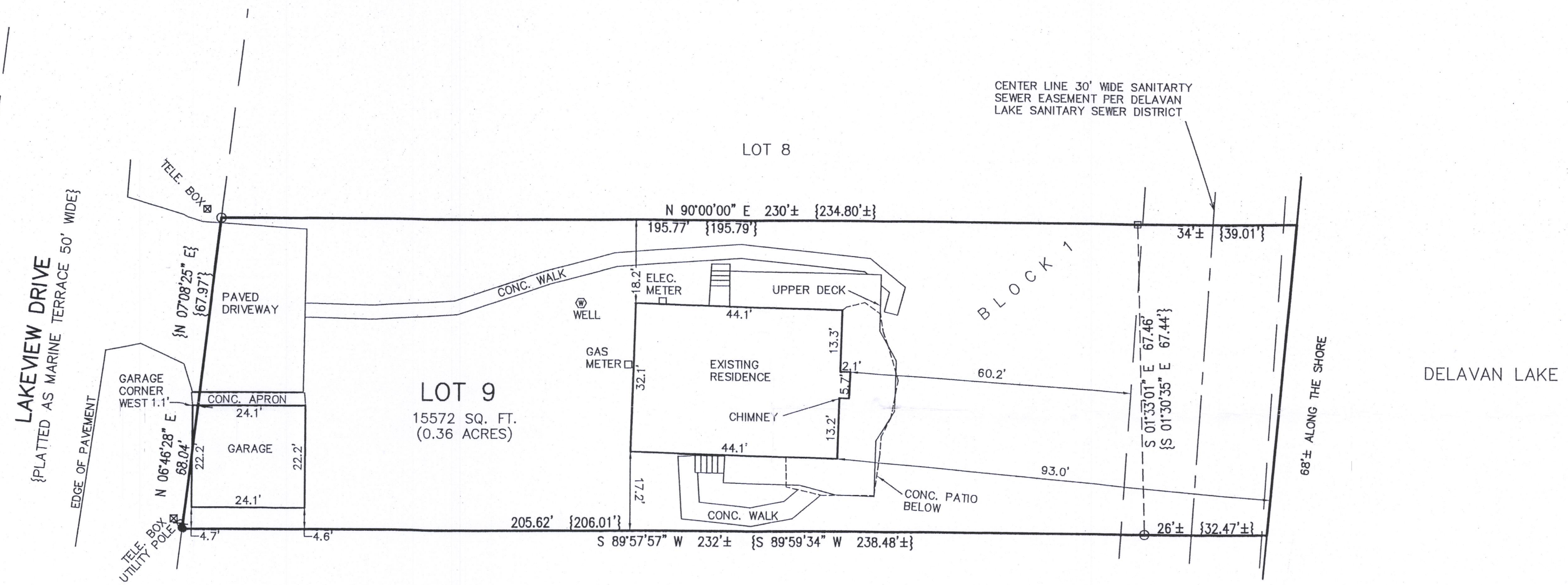

- LEGEND**
- = FOUND IRON REBAR STAKE
  - = FOUND IRON PIPE
  - ▣ = FOUND CONC. MONUMENT
  - {XXX} = RECORDED AS

RECEIVED  
MAR 7 2018  
By Jan



NOTE: COPIES OF THIS MAP TO WHICH THE FOLLOWING CERTIFICATE WILL APPLY SHOW THE SURVEYOR'S ORIGINAL SEAL AND SIGNATURE IN RED INK. COPIES BY ANY OTHER MEANS MAY HAVE ALTERATIONS WHICH DO NOT REPRESENT THE SURVEYOR'S WORK PRODUCT.

I HEREBY CERTIFY THAT THE ABOVE DESCRIBED PROPERTY HAS BEEN SURVEYED UNDER MY DIRECTION AND THAT THE ABOVE MAP IS A TRUE REPRESENTATION THEREOF AND SHOWS THE SIZE AND LOCATION OF THE PROPERTY AND ITS EXTERIOR BOUNDARIES. THIS SURVEY IS MADE FOR THE USE OF THE PRESENT OWNERS OF THE PROPERTY, AND ALSO THOSE WHO PURCHASE, MORTGAGE, OR GUARANTEE THE TITLE THERETO WITHIN ONE YEAR FROM THE DATE HEREOF.

DATED: 02/16/2018

*Brian M. Carlson*  
BRIAN M. CARLSON P.L.S. 2039

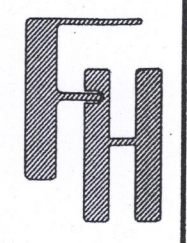

PLAT OF SURVEY  
2018 LAKEVIEW DRIVE  
DELAVAN, WI 53115

WORK ORDERED BY -  
JOHN RISLOV  
N72 W26890T FISHERS LANDING  
HARTLAND, WI 53029

**FARRIS, HANSEN & ASSOCIATES, INC.**  
ENGINEERING - ARCHITECTURE - SURVEYING  
7 RIDGWAY COURT P.O. BOX 437  
ELKHORN, WISCONSIN 53121  
OFFICE: (262) 723-2098 FAX: (262) 723-5886

REVISIONS

PROJECT NO.  
9906  
DATE:  
02/16/2018  
SHEET NO.  
1 OF 1

FWO-9      216-5462