

## PLAT OF SURVEY

LOT 200 AND 201 IN LAKE DELAVAN HIGHLANDS, BEING A SUBDIVISION  
LOCATED IN THE SOUTH 1/2 OF THE SOUTHEAST 1/4 OF SECTION 31,  
TOWN 2 NORTH, RANGE 16 EAST, DELAVAN TOWNSHIP, WALWORTH  
COUNTY, WISCONSIN.

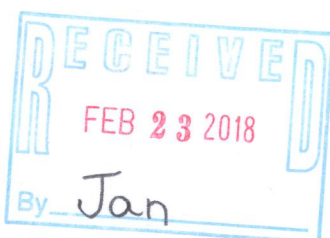
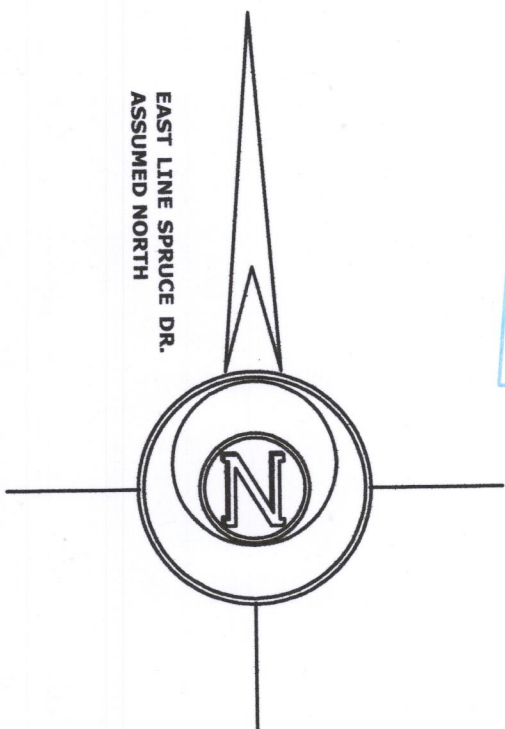
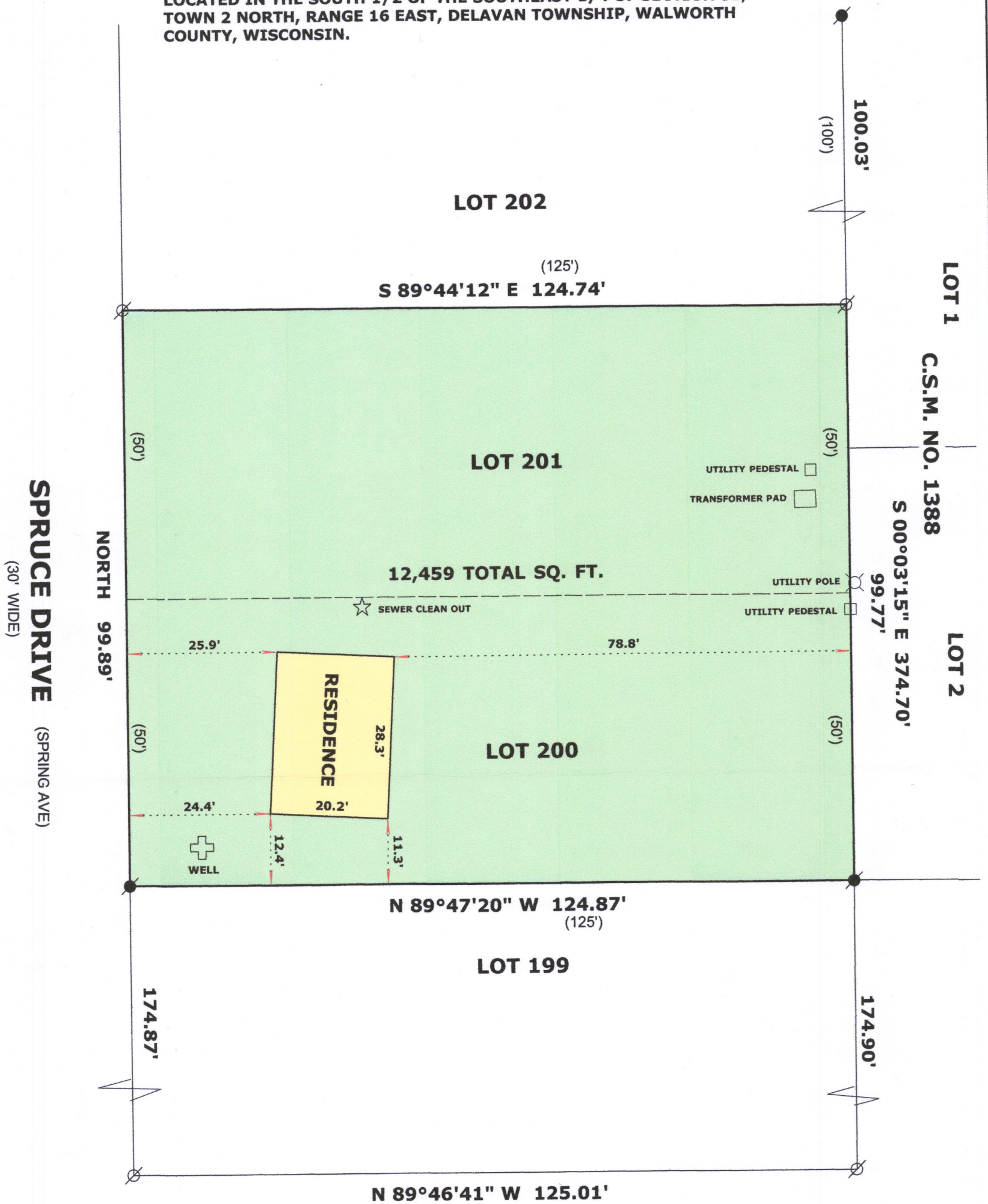

### LEGEND

- FOUND IRON PIPE 1 1/4"
- FOUND IRON PIPE 1"
- ( x x ) RECORDED AS DIMENSION

SCALE: 1 INCH = 20 FEET

"I hereby certify that the above described property has been surveyed by me or under my direction and that the above map is a true representation thereof and shows the size and location of the property, its exterior boundaries, the location of all visible structures and dimensions of all principal buildings thereon, boundary fences, apparent easements, roadways and visible encroachments, if any."  
"This survey is made for the use of the present owners of the property, and also those who purchase, mortgage, or guarantee the title thereto within one year from date hereof."

*Mark L. Miritz*  
MARK L. MIRITZ  
WISCONSIN PROFESSIONAL  
LAND SURVEYOR S-2582

DATE: DEC. 23, 2017 JOB NO. 17.1212

FLAD-153 216-5461