

X:\PROJECTS\7589\7589_17\ACAD\7589-17 AS BUILT DECK.DWG

ASSIGNED THE NORTH LINE OF LOT 135
EAST

FARRIS, HANSEN & ASSOCIATES, INC.

ENGINEERING — ARCHITECTURE — SURVEYING
7 RIDGWAY COURT — P.O. BOX 437 — ELKHORN, WISCONSIN 53121
PHONE: (262) 723-2098 FAX: (262) 723-5886

— WORK ORDERED BY —
MARK CIOLEK
6807 N. MILWAUKEE AVE. UNIT 702
NILES, IL 60714

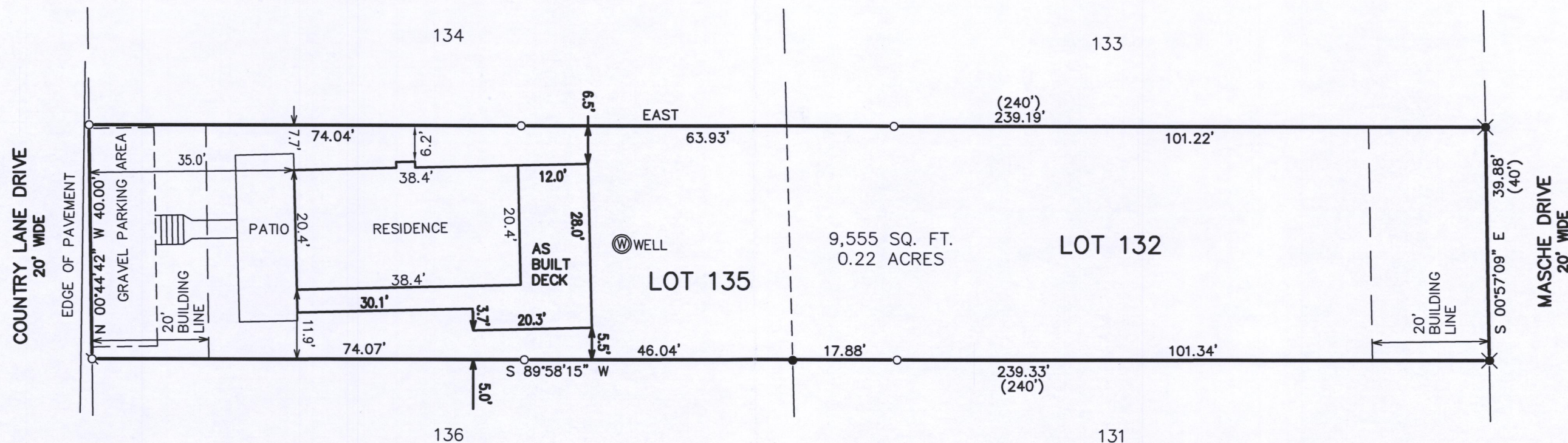

PLAT OF SURVEY — AS BUILT DECK LOT 132 & 135 OF KRUMHAAR'S 2ND ADDITION TO RAVENSWOOD LOCATED IN PART OF THE SE 1/4 OF SECTION 31, TOWN 2 NORTH, RANGE 16 EAST, TOWN OF DELAVAN, WALWORTH COUNTY, WISCONSIN

LEGEND
○ — FOUND IRON PIPE STAKE
● — FOUND IRON REBAR STAKE
○ — SET IRON REBAR STAKE
✕ — FOUND IRON "T" BAR
(XXX) — RECORDED AS

NOTE: COPIES OF THIS MAP TO WHICH THE FOLLOWING CERTIFICATE WILL APPLY SHOW THE SURVEYOR'S ORIGINAL SEAL AND SIGNATURE IN RED INK. COPIES BY ANY OTHER MEANS MAY HAVE ALTERATIONS WHICH DO NOT REPRESENT THE SURVEYOR'S WORK PRODUCT.

I HEREBY CERTIFY THAT THE ABOVE DESCRIBED PROPERTY HAS BEEN SURVEYED UNDER MY DIRECTION AND THAT THE ABOVE MAP IS A TRUE REPRESENTATION THEREOF AND SHOWS THE SIZE AND LOCATION OF THE PROPERTY AND ITS EXTERIOR BOUNDARIES. THIS SURVEY IS MADE FOR THE USE OF THE PRESENT OWNERS OF THE PROPERTY, AND ALSO THOSE WHO PURCHASE, MORTGAGE, OR GUARANTEE THE TITLE THERETO WITHIN ONE YEAR FROM THE DATE HEREOF.

DATED: 12/11/2017

BRIAN M. CARLSON P.L.S. 2039

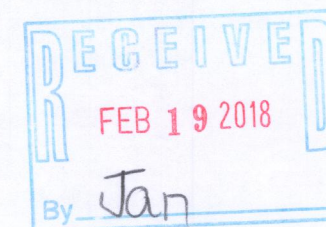
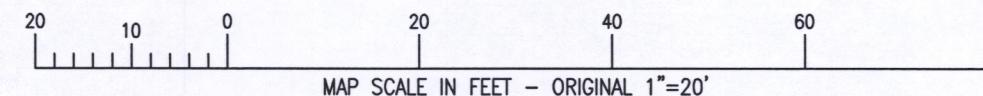

PROJECT: 7589.17
DATE: 12/11/2017
SHEET 1 OF 1

FRA2-25 FRA2-28 216-5460