

FARRIS, HANSEN & ASSOCIATES, INC.

ENGINEERING - ARCHITECTURE - SURVEYING
 7 RIDGWAY COURT - P.O. BOX 437 - ELKHORN, WISCONSIN 53121
 PHONE: (262) 723-2098 FAX: (262) 723-5886

PLAT OF SURVEY

LOTS 124 & 125 OF LAKE DELAVAN HIGHLANDS
 LOCATED IN PART OF THE SE 1/4 AND THE SW 1/4 OF THE
 SW 1/4 OF SECTION 31, TOWN 2 NORTH, RANGE 16 EAST,
 DELAVAN, WALWORTH COUNTY, WISCONSIN

- WORK ORDERED BY -
 J.R. DESCHNER
 1233 RACINE STREET
 DELAVAN, WI 53115

BEARING BASIS N. LINE OF LOT 124
 S 89°35'20" E

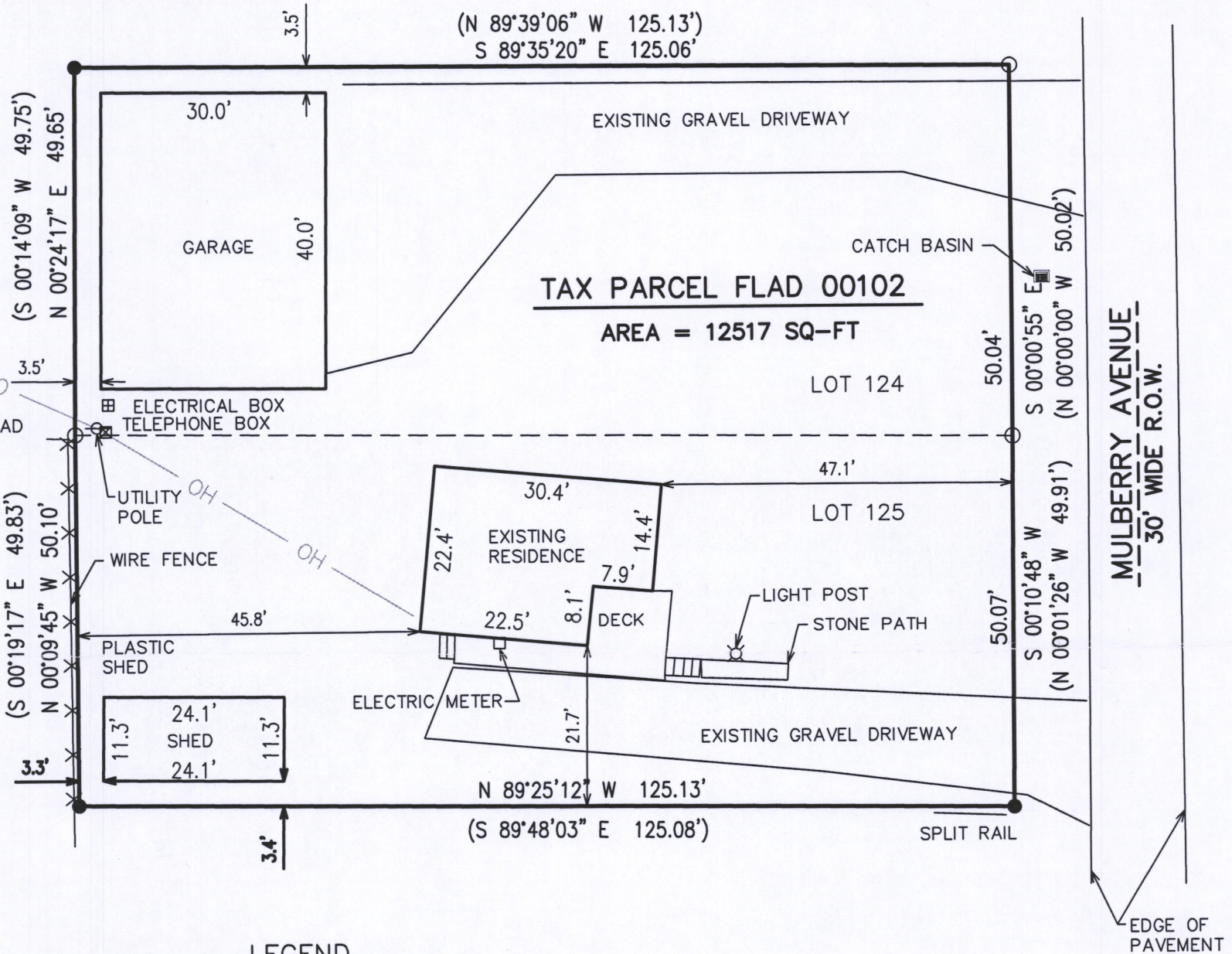

NOTE: COPIES OF THIS MAP TO WHICH THE FOLLOWING CERTIFICATE WILL APPLY SHOW THE SURVEYOR'S ORIGINAL SEAL AND SIGNATURE IN RED INK. COPIES BY ANY OTHER MEANS MAY HAVE ALTERATIONS WHICH DO NOT REPRESENT THE SURVEYOR'S WORK PRODUCT.

I HEREBY CERTIFY THAT THE ABOVE DESCRIBED PROPERTY HAS BEEN SURVEYED UNDER MY DIRECTION AND THAT THE ABOVE MAP IS A TRUE REPRESENTATION THEREOF AND SHOWS THE SIZE AND LOCATION OF THE PROPERTY AND ITS EXTERIOR BOUNDARIES. THIS SURVEY IS MADE FOR THE USE OF THE PRESENT OWNERS OF THE PROPERTY, AND ALSO THOSE WHO PURCHASE, MORTGAGE, OR GUARANTEE THE TITLE THERETO WITHIN ONE YEAR FROM THE DATE HEREOF.

DATED: 06/13/2017

REV. 9/28/17
 ADD ASBUILT GARAGE
 REV. 12/12/17
 ADD ASBUILT SHED

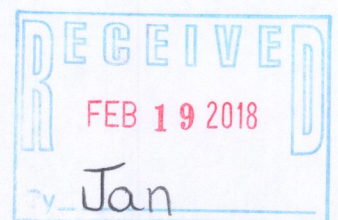
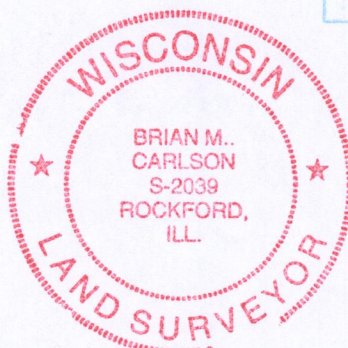

BRIAN M CARLSON P.L.S. 2039

PROJECT: 9777
 DATE: 06/13/2017
 SHEET 1 OF 1

FLAD-102

216-5458

X:\PROJECTS\9777\ACAD\9777.DWG (DRAWN BY LB)