

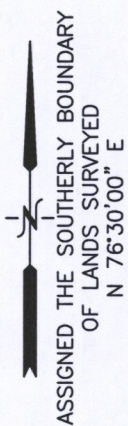

ENGINEERING – ARCHITECTURE – SURVEYING  
7 RIDGWAY COURT – P.O. BOX 437 – ELKHORN, WISCONSIN 53121  
PHONE: (262) 723-2098 FAX: (262) 723-5886

LOTS 13 & 14 OF BLOCK D OF DELAVAN LAKE ASSEMBLY GROUNDS  
LOCATED IN THE NW 1/4 OF THE SE 1/4 OF SECTION 21, TOWN 2  
NORTH, RANGE 16 EAST, WALWORTH COUNTY, WISCONSIN



○ = FOUND IRON PIPE STAKE  
 ● = SET IRON REBAR STAKE  
 ⊖ = UTILITY POLE LOCATED  
 — OH — = OVERHEAD WIRES LOCATED  
 {XXX} = RECORDED AS

I HEREBY CERTIFY THAT THE ABOVE DESCRIBED PROPERTY HAS BEEN SURVEYED UNDER MY DIRECTION AND THAT THE ABOVE MAP IS A TRUE REPRESENTATION THEREOF AND SHOWS THE SIZE AND LOCATION OF THE PROPERTY AND ITS EXTERIOR BOUNDARIES. THIS SURVEY IS MADE FOR THE USE OF THE PRESENT OWNERS OF THE PROPERTY, AND ALSO THOSE WHO PURCHASE, MORTGAGE, OR GUARANTEE THE TITLE THERETO WITHIN ONE YEAR FROM THE DATE HEREOF.

  
BRIAN M. CARLSON P.L.S. 2039

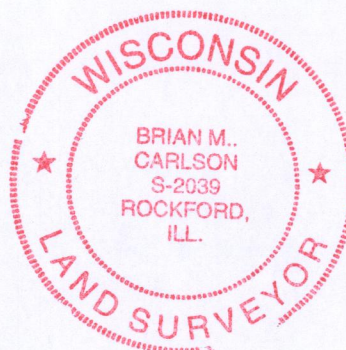
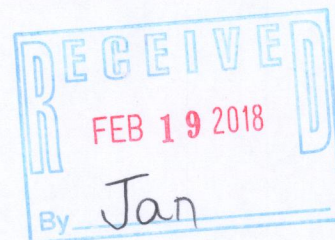

PROJECT: 9881  
DATE: 12/04/2017  
SHEET 1 OF 1

FdLA-53 216-5457