

PLAT OF SURVEY -OF-

LOT 1, BLOCK 8, DELMAR SUBDIVISION, LOCATED IN THE SOUTHWEST 1/4 OF SECTION 27, TOWNSHIP 2 NORTH, RANGE 16 EAST, IN THE TOWN OF DELAVAN, WALWORTH COUNTY, WISCONSIN.

SURVEY FOR: R&D BUILDERS

SURVEY ADDRESS: 613 WALLIS AVE.

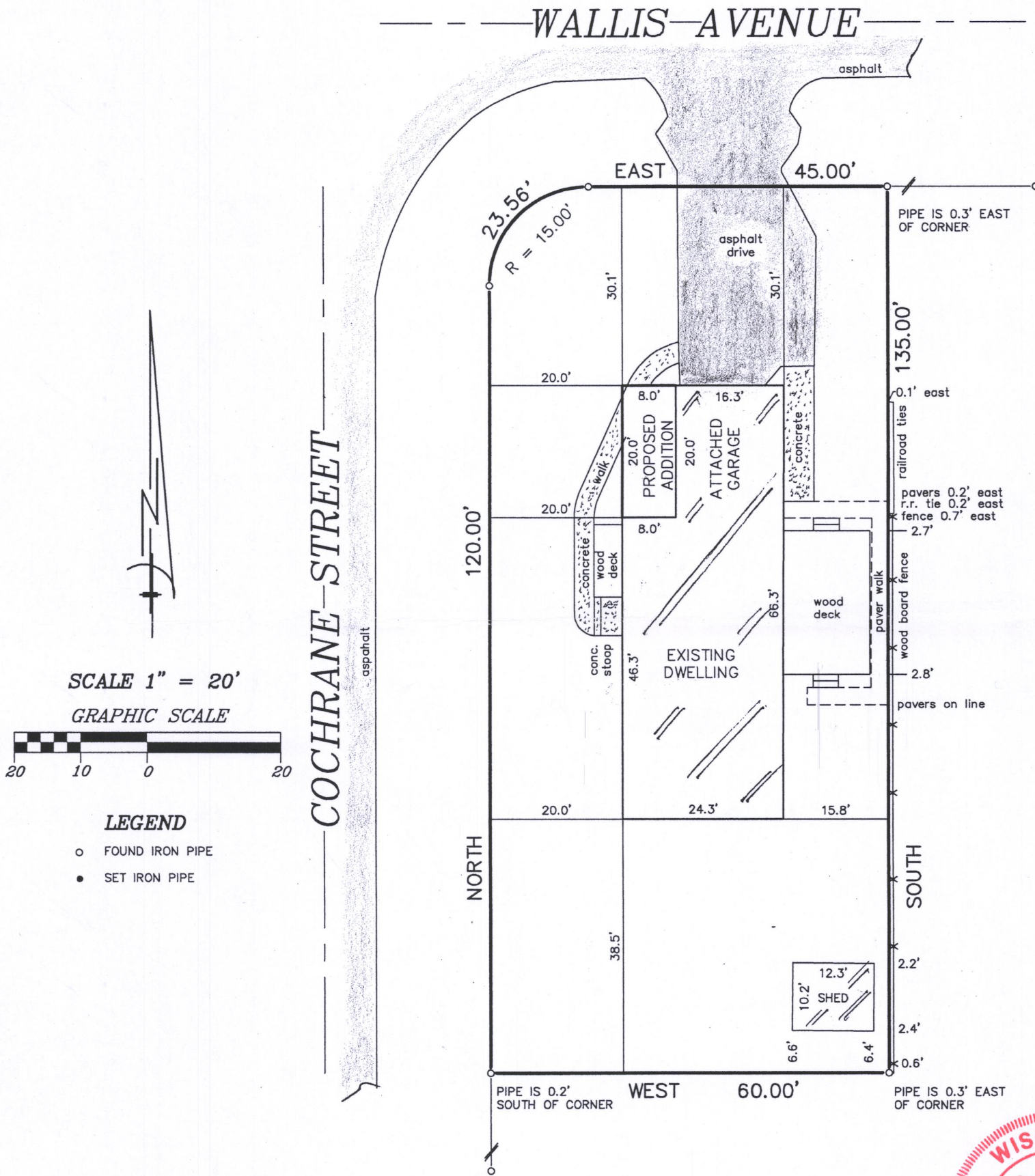

"I hereby certify that I have surveyed the above described property and that the above map is a correct representation thereof and shows the size and location of the property, its exterior boundaries, the location of all visible structures and dimensions of all principal buildings thereon, boundary fences, apparent easements, roadways and encroachments, if any."

"This survey is made for the use of the present owners of the property, and those who purchase, mortgage, or guarantee the title thereto within one year from date hereof."

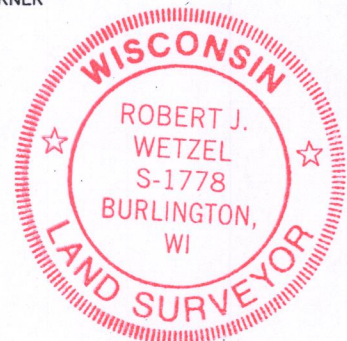
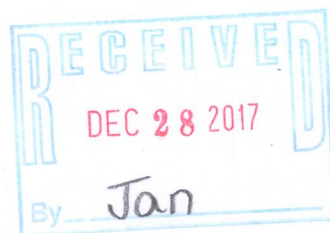

THIS IS NOT AN ORIGINAL PRINT
UNLESS THIS SEAL IS RED.

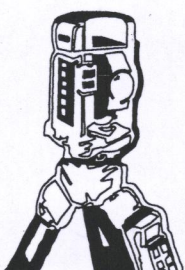

B.W. SURVEYING, INC.

LAND SURVEYS
MAPPING AND PLANNING
412 N. PINE STREET
BURLINGTON, WI 53105
(262)-767-0225

Robert J. Wetzel
ROBERT J. WETZEL S-1778
REVISED: MAY 19, 2017
MAY 15, 2017
DATE
9342
JOB NUMBER

FdM-39 216-5452