

# PLAT OF SURVEY

LOT 14, BLOCK 1 OF SUNNY DELL SUBDIVISION, LOCATED  
IN GOVERNMENT LOT 1 IN THE SOUTHEAST ¼ OF  
SECTION 32, TOWNSHIP 2 NORTH, RANGE 16 EAST,  
TOWN OF DELAVAN, WALWORTH COUNTY, WISCONSIN.

0' 20'  
SCALE 1" = 20'

## LEGEND:

- (100.00') RECORDED DISTANCE
- 100.00' MEASURED DISTANCE
- 1" FOUND IRON PIPE, UNLESS NOTED
- ⊗ ¾" x 18" IRON PIPE SET, 1.13 lbs./L.F.
- △ W WELL
- ⊙ M MANHOLE
- ⊠ AIR CONDITIONER
- ⊙ P POWER POLE
- ⊗ GUY WIRE
- ⊗ CLEAN OUT
- R - R RETAINING WALL
- MB MAIL BOX
- OH - OVERHEAD LINES

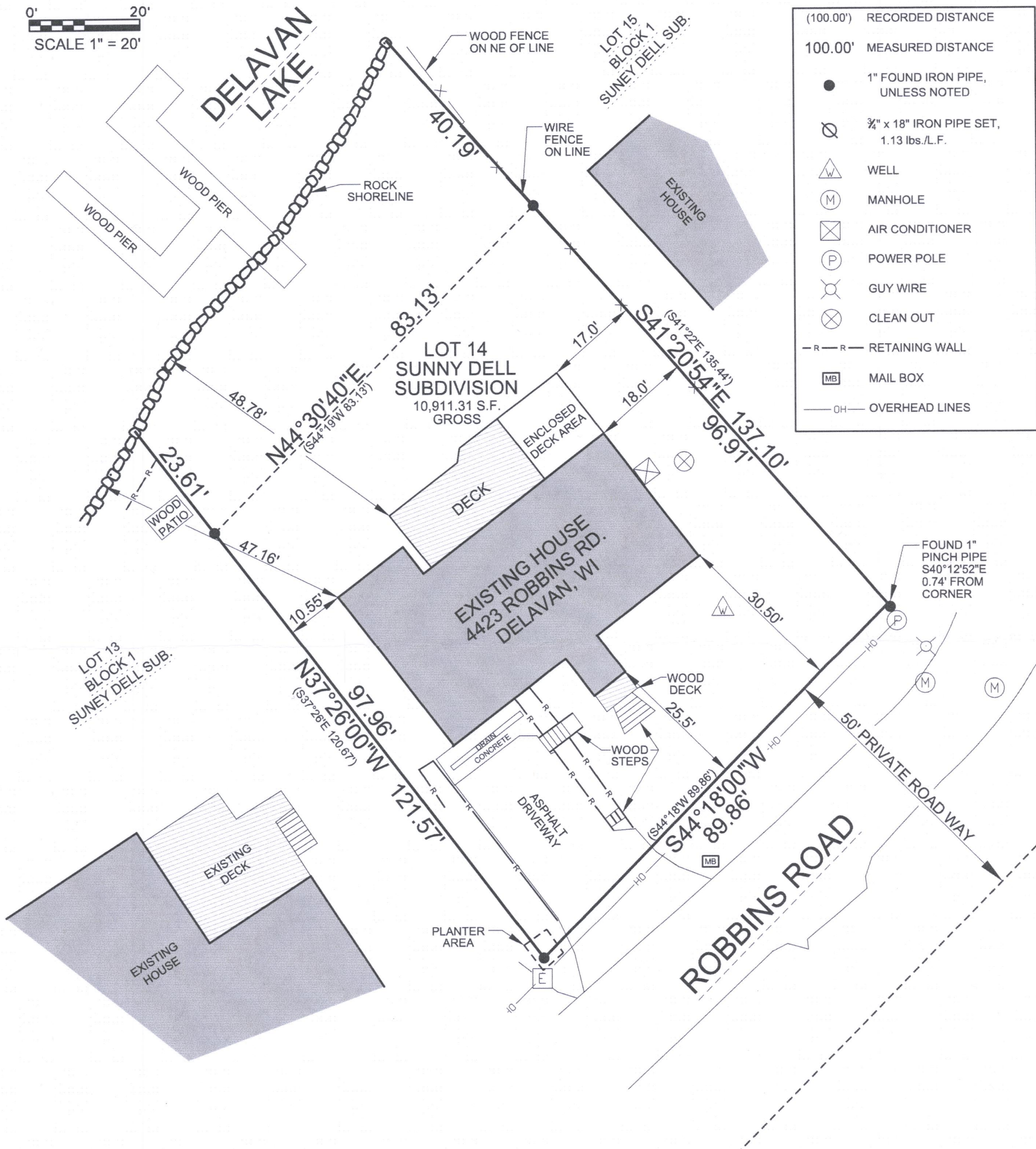

FILE NAME: 2017-053 KEEFE 4423 ROBBINS RD DELAVAN.DGN

SURVEY DATE: 04/26/2017  
SURVEY MADE FOR:  
KEEFE REAL ESTATE  
RYAN SIMONS  
416 BAUER PARKWAY  
DELAVAN, WI 53115



THIS SURVEY IS MADE FOR THE USE OF THE  
PRESENT OWNERS OF THE PROPERTY, AND  
ALSO THOSE WHO PURCHASE, MORTGAGE OR  
GUARANTEE TITLE TO WITHIN ONE (1) YEAR  
FROM DATE HERETO.

I, MICHAEL A. GREESON R.L.S. #2770, HEREBY CERTIFY THAT  
THIS SURVEY WAS MADE IN ACCORDANCE WITH  
THE MINIMUM STANDARDS FOR PROPERTY SURVEYS  
(CHAPTER A-E 7) FOR THE STATE OF WISCONSIN AND  
HAS BEEN PREPARED UNDER MY DIRECTION AND  
CONTROL AND IS CORRECT TO THE BEST OF MY  
KNOWLEDGE AND BELIEF.

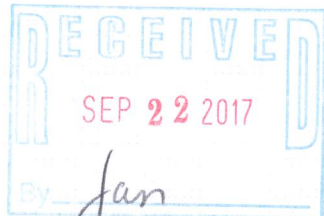
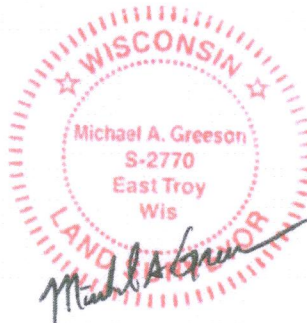

PLOT DATE: 4/26/2017

V2G JOB#: 2017-053

F8U-14

216-5431