

# Plat of Survey

## of Lot 76 of Lake Delavan Highlands,

a subdivision located in the Southwest 1/4 of the Southeast 1/4 of Section 31,  
Town 2 North, Range 16 East, Town of Delavan, Walworth County, Wisconsin.

Surveyed for: **Dave & Andrea Kelly**  
4229 Central Boulevard  
Delavan, Wisconsin. 53115

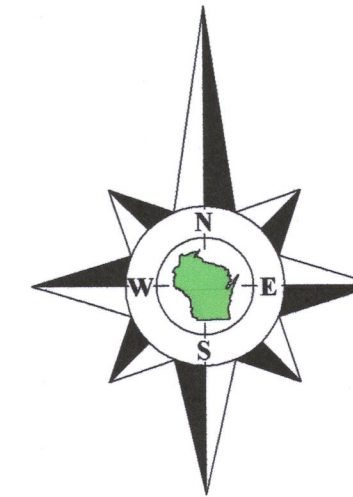

Bearings referenced to the West line of Central Boulevard,  
recorded as N0°13'40"E on the plat of Lake Delavan Highlands.

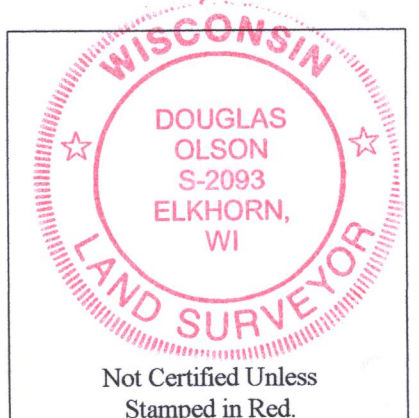
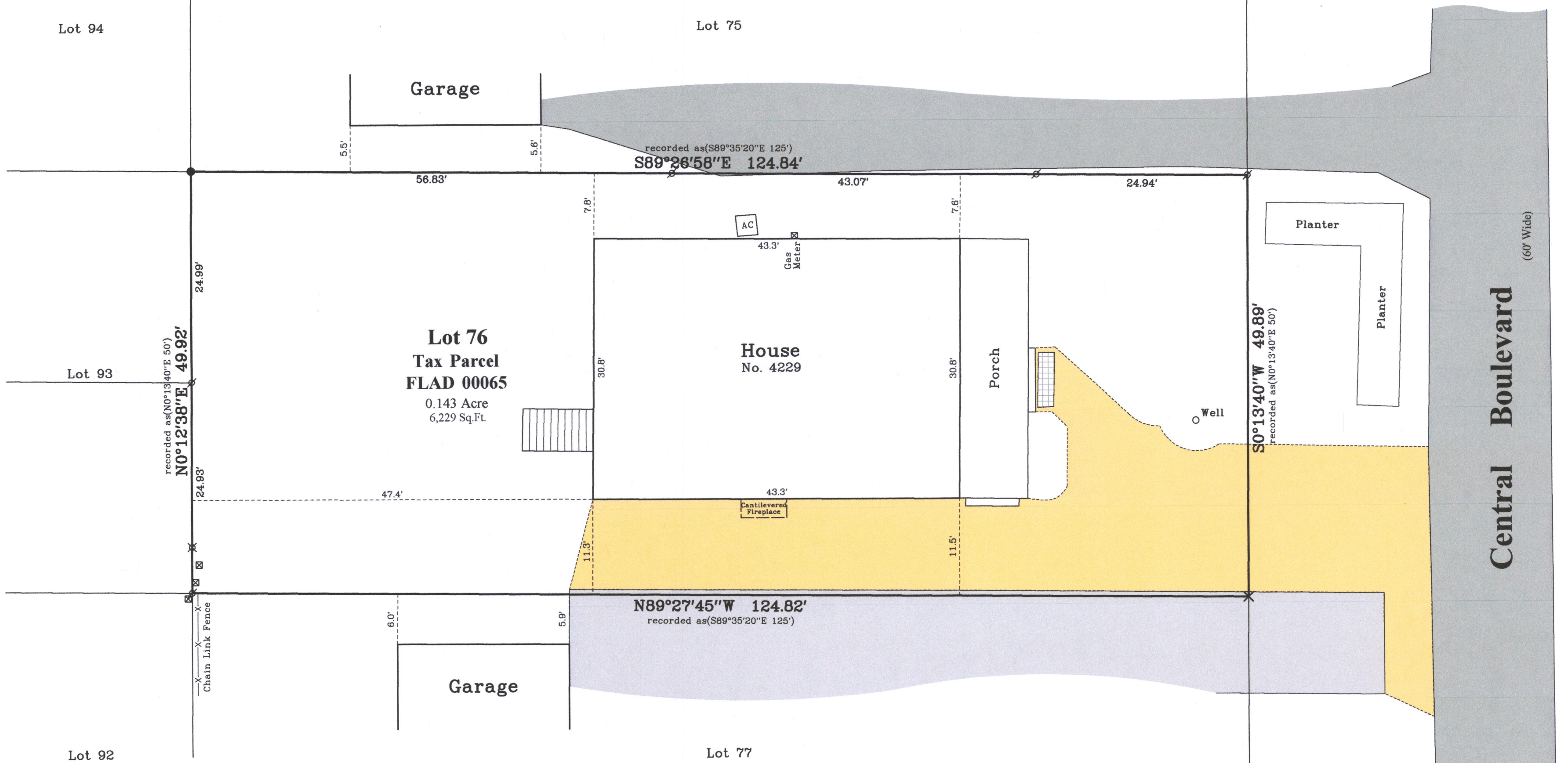

- Notes:**
- 1) This Plat of Survey is not certified unless signed and sealed in red ink.
  - 2) This survey is subject to Wisconsin lien laws. This Plat of Survey is the notice of intent to file lien. Lien waiver required.
  - 3) The Survey Date shown on this Plat of Survey is the completion date of the field work.

Copyright ©2017 by Olson Land Surveying, LLC.

All rights reserved. No part of this survey plat may be reproduced or transmitted in any form by any means - graphic, electronic, or mechanical, including photocopying, tracing, or information storage and retrieval systems - without permission in writing from Douglas G. Olson, Olson Land Surveying, LLC.

I hereby certify that I have surveyed the above described property in compliance with Chapter A-E 7 of the Wisconsin Administrative Code and that the map hereon is correct to the best of my knowledge and belief.

Douglas G. Olson  
Wisconsin Professional Land Surveyor - 2093



FLAD-65 216-5428

Survey Date: May 18, 2017.  
Revisions:

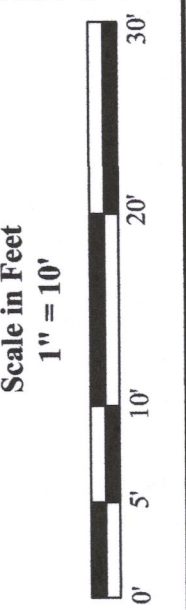

45 South Wisconsin Street | P.O. Box 322  
Elkhorn, Wisconsin. 53121  
Telephone: (262) 723-3434  
Facsimile: (262) 723-8044  
Email: doug@olsonsurveying.com  
Website: www.olsonsurveying.com

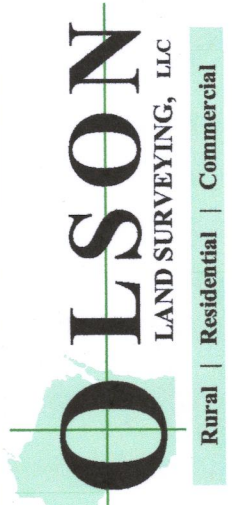

**Legend of Symbols & Abbreviations**

N	North
E	East
S	South
W	West
⊗	Found Iron Pipe
⊙	Found Iron Rod
⊕	Set Cut Cross
⊗	Recorded Information
⊙	Utility Pole
⊕	Utility Pedestal
⊗	Asphalt Surface
⊙	Concrete Surface
⊕	Gravel Surface
⊗	Brick Pavers

Sheet 1 of 1 Sheets  
Drawing Name:  
Job Reference Number  
**2017.031**

2017.031