

PREPARED FOR
ROXANNE FRANCIS
SHOREWEST REALTY
DELAVER WI.

PLAT OF SURVEY

- OF -

LOT 31 ELKWOOD, A SUBDIVISION LOCATED IN THE NE 1/4 OF SECTION 13, TOWN
2 NORTH, RANGE 16 EAST, TOWN OF DELAVAN, COUNTY OF WALWORTH AND STATE
OF WISCONSIN.

PATHFINDER SURVEYING INC.
(formerly)
J.K. SURVEYING INC.
P.O BOX 322
LAKE GENEVA, WI. 53147
WWW.PATHFINDERSURVEYING.NET
262-248-8303

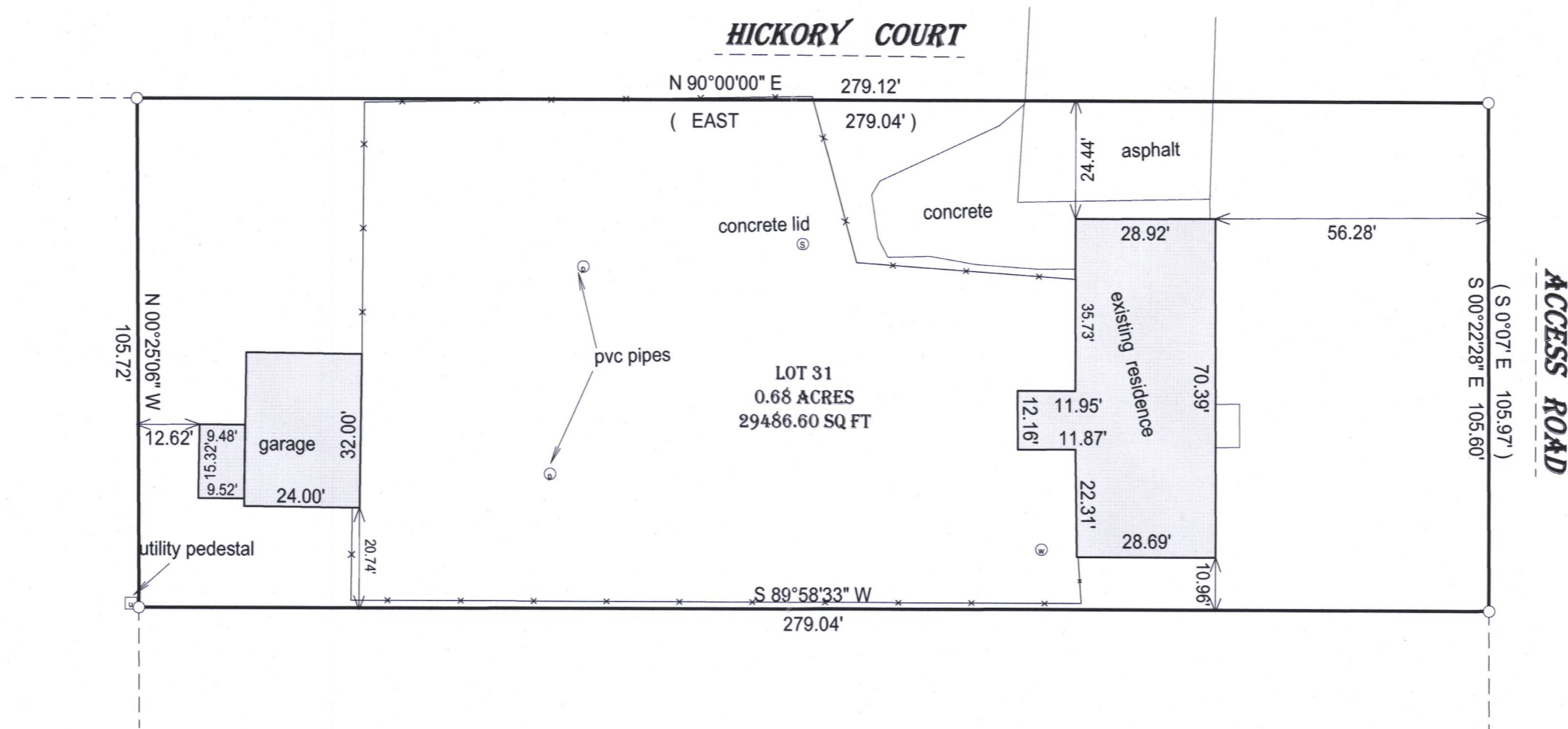
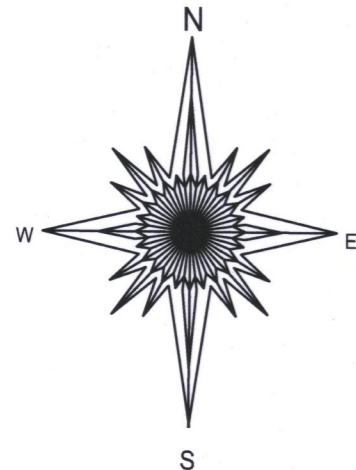

- () = recorded as
- = found iron bar
- = found iron pipe
- = set iron pipe
- = set iron bar

SCALE 1" = 30'

JOB # 17-75

TAX ID # FEW00031

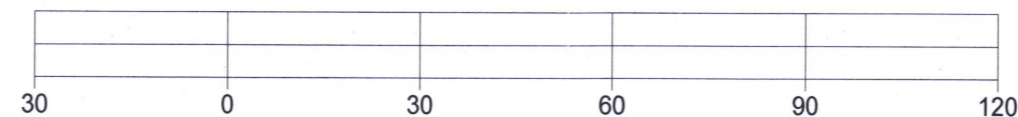

BASIS OF BEARING OF THIS PLAT: THE SOUTH LINE OF HICKORY WAS
ASSUMED TO BEAR EAST AS MONUMENTED.

"I hereby certify that I have surveyed the above described property and that the above
map is a true representation of its exterior boundary and shows the size and location of
all visible structures, apparent easements and encroachments if any."

This survey is made for the present owners of the property, and those who
purchase, mortgage, or guarantee the title thereto, within one year from
the date hereof.

DATED THIS 2ND DAY OF APRIL, 2017.

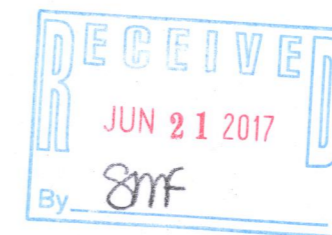

JEFFREY L. KIMPS S - 2436
Wisconsin Professional Land Surveyor
(original if signed in red)

216-5400