

PREPARED FOR
 ANDREW, DAVID AND SHERRI WEISS
 AND CHRISTINE FOX
 SHOREWEST REALTY
 DELAVAN WI.

PLAT OF SURVEY

- OF -

LOT 6 IN DELAVAN COUNTY CLUB SUBDIVISION SITUATED IN THE TOWN OF DELAVAN, WALWORTH COUNTY, WI., ACCORDING TO THE RECORD PLAT OF SAID SUBDIVISION OF RECORD IN THE OFFICE OF THE REGISTER OF DEEDS IN AND FOR WALWORTH COUNTY, WI..

PATHFINDER SURVEYING INC.
 (formerly)
 J.K. SURVEYING INC.
 P.O BOX 322
 LAKE GENEVA, WI. 53147
 WWW.PATHFINDERSURVEYING.NET
 262-248-8303

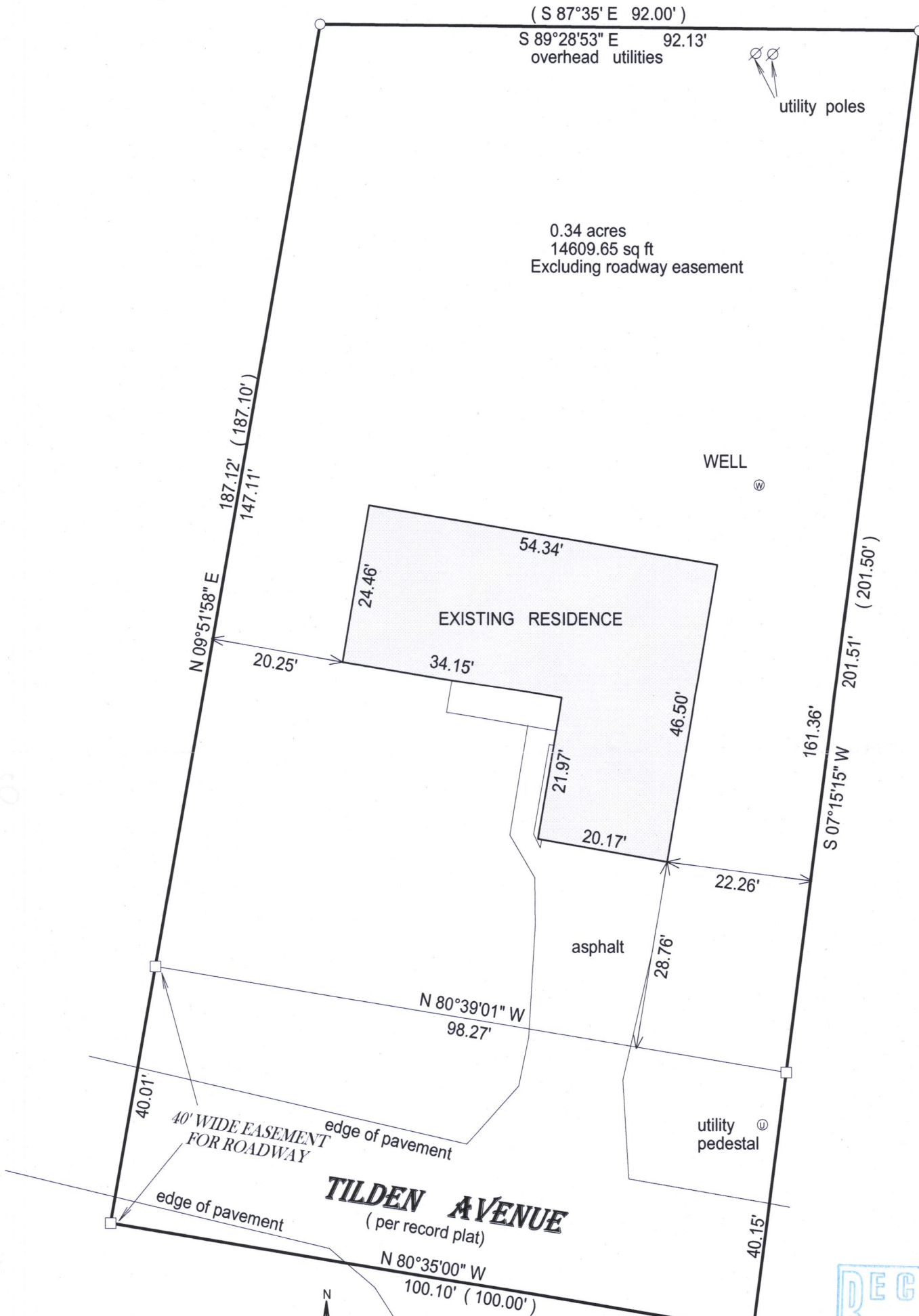

PPSC-216

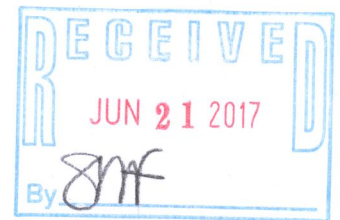

- () = recorded as
- = found iron bar
- = found iron pipe
- = set iron pipe
- = set iron bar

SCALE 1" = 20'

JOB # 17-71

TAX ID # FDCC0003

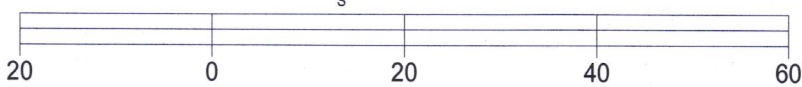

BASIS OF BEARING OF THIS PLAT: THE SOUTH LINE OF THE ROADWAY EASEMENT WAS ASSUMED TO BEAR N80°35' W AS PLATTED.

I hereby certify that I have surveyed the above-described property and the above map is a true representation thereof and shows the size and location of the property, its exterior boundaries, the location and dimensions of all structures thereon, fences, apparrant easements and roadways and visible encroachments if any.

This survey is made for the present owners of the property, and those who purchase, mortgage, or guarantee the title thereto, within one year from the date hereof.

DATED THIS 29TH DAY OF MARCH, 2017.



JEFFREY L KIMPS S - 2436
 Wisconsin Professional Land Surveyor
 (original if signed in red)

216-5399