

PREPARED FOR
MIKE PFAMMATTER
KEEFE REAL ESTATE
LAKE GENEVA, WI

PLAT OF SURVEY

- OF -

LOT 10, BLOCK 7, SOUTH SHORE MANOR SUBDIVISION,
ACCORDING TO THE RECORD PLAT THEREOF. SAID LAND
BEING IN THE TOWN OF DELAVAN, WALWORTH COUNTY,
STATE OF WISCONSIN.

PATHFINDER SURVEYING INC.
(formerly)
J.K. SURVEYING INC.
P.O BOX 322
LAKE GENEVA, WI. 53147
WWW.PATHFINDERSURVEYING.NET
262-248-8303

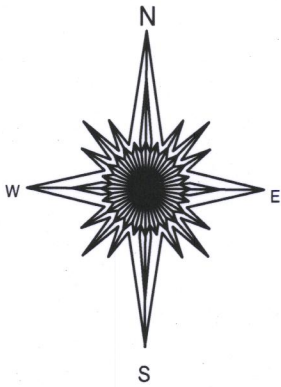
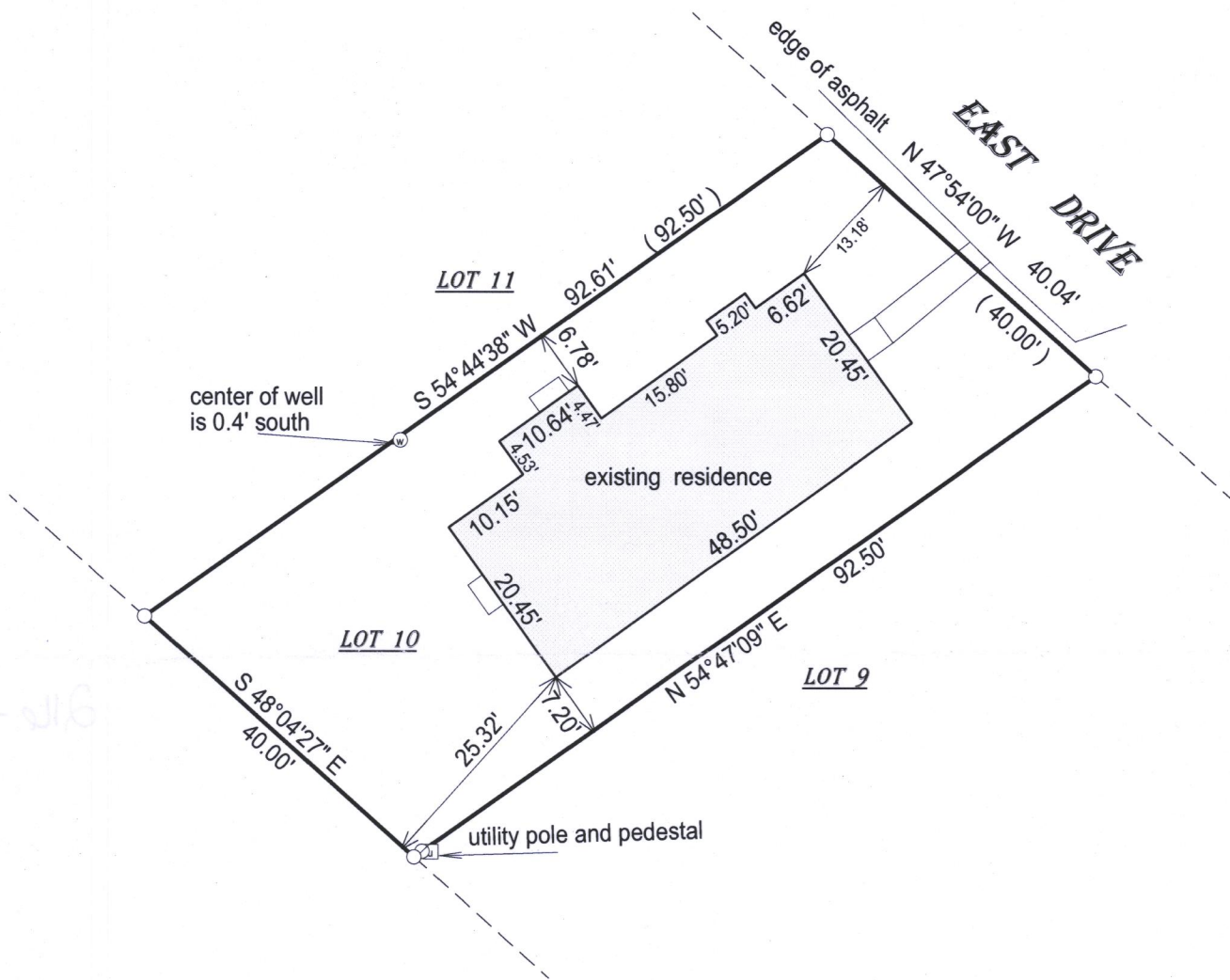

- () = recorded as
□ = found iron bar
○ = found iron pipe
● = set iron pipe
■ = set iron bar

SCALE 1" = 20'

JOB # 17-02

TAX ID # FSS 00089

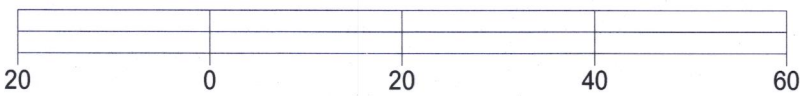

BASIS OF BEARING OF THIS PLAT: THE WEST LIE OF EAST DRIVE WAS
ASSUMED TO BEAR N 47°54' W AS MONUMENTED.

I hereby certify that I have surveyed the above- described property and the
above map is a true representation thereof and shows the size and
location of the property, its exterior boundaries, the location and
dimensions of all structures thereon, fences, apparrant easements and
roadways and visible encroachments if any.

This survey is made for the present owners of the property, and those who
purchase, mortgage, or guarantee the title thereto, within one year from
the date hereof.

DATED THIS 7TH DAY OF JANUARY, 2017.



JEFFREY L KIMPS S - 2436
Wisconsin Professional Land Surveyor
(original if signed in red)

216 - 5395