

PREPARED FOR
MAC COREY
D'APRILE PROPERTIES

PLAT OF SURVEY

-OF-

LOTS 10 AND 11, BLOCK 4, OF WOODLAWN BAY COMMUNITY,
LOCATED IN THE SOUTHEAST 1/4 OF SECTION 21, AND THE
NORTHEAST 1/4 OF SECTION 28, TOWN 2 NORTH, RANGE 16
EAST, TOWN OF DELAVAN, COUNTY OF WALWORTH
COUNTY, STATE OF WISCONSIN.

PATHFINDER SURVEYING INC.
P.O BOX 322
LAKE GENEVA, WI. 53147
WWW.PATHFINDERSURVEYING.NET
262-248-8303

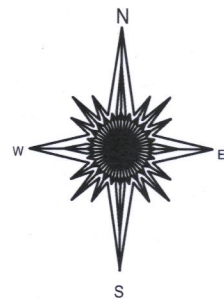
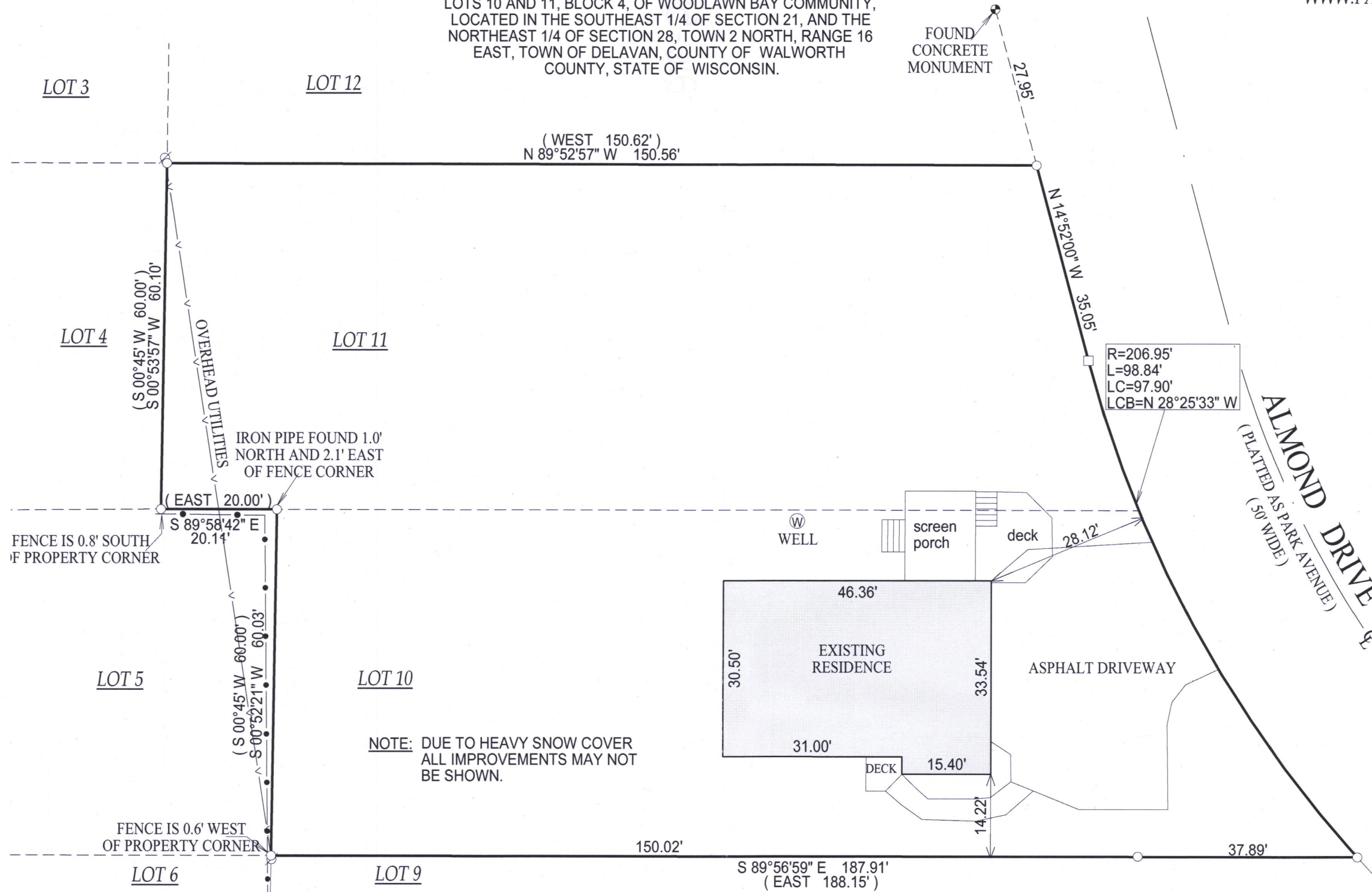

- () = RECORDED AS
- = UTILITY POLE
- = FOUND IRON BAR
- = FOUND IRON PIPE
- = SET IRON PIPE
- = SET IRON BAR

SCALE: 1" = 20'

JOB #: 17-48

TAX ID #: FWO 00048 &
FWO 00049

"I hereby certify that the above described property was surveyed under my supervision and that the above map, to the best of my knowledge and belief, is a true representation thereof and shows the size and location of all visible structures, apparent easements and encroachments if any." This survey is made for the present owners of the property, and those who purchase, mortgage, or guarantee the title thereto, within one year from the date hereof.

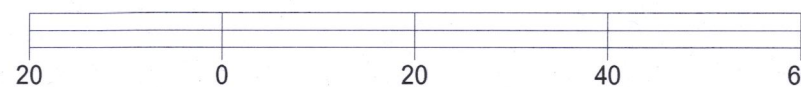

NOTE: BASIS OF BEARING IS RECORD PLAT.

DATED THIS 14TH DAY OF MARCH, 2017.



JEFFREY L. KIMPS S - 2436
Wisconsin Professional Land Surveyor
(original if signed in red)

216-5390