

PREPARE FOR:  
RYAN SIMONS  
KEEFE REAL ESTATE  
DELAVER, WI.

# PLAT OF SURVEY

- OF -

LOTS 1 AND 2 OF WILLOW POINT PARK, ACCORDING TO THE PLAT THEREOF, RECORDED IN VOLUME 7 OF PLATS ON PAGE 28, WALWORTH COUNTY RECORDS. SAID LAND BEING LOCATED IN THE TOWN OF DELAVAN, COUNTY OF WALWORTH AND STATE OF WISCONSIN.

PATHFINDER SURVEYING INC.  
(formerly)  
J.K. SURVEYING INC.  
P.O. BOX 322  
LAKE GENEVA, WI. 53147  
WWW.PATHFINDERSURVEYING.NET  
262-248-8303

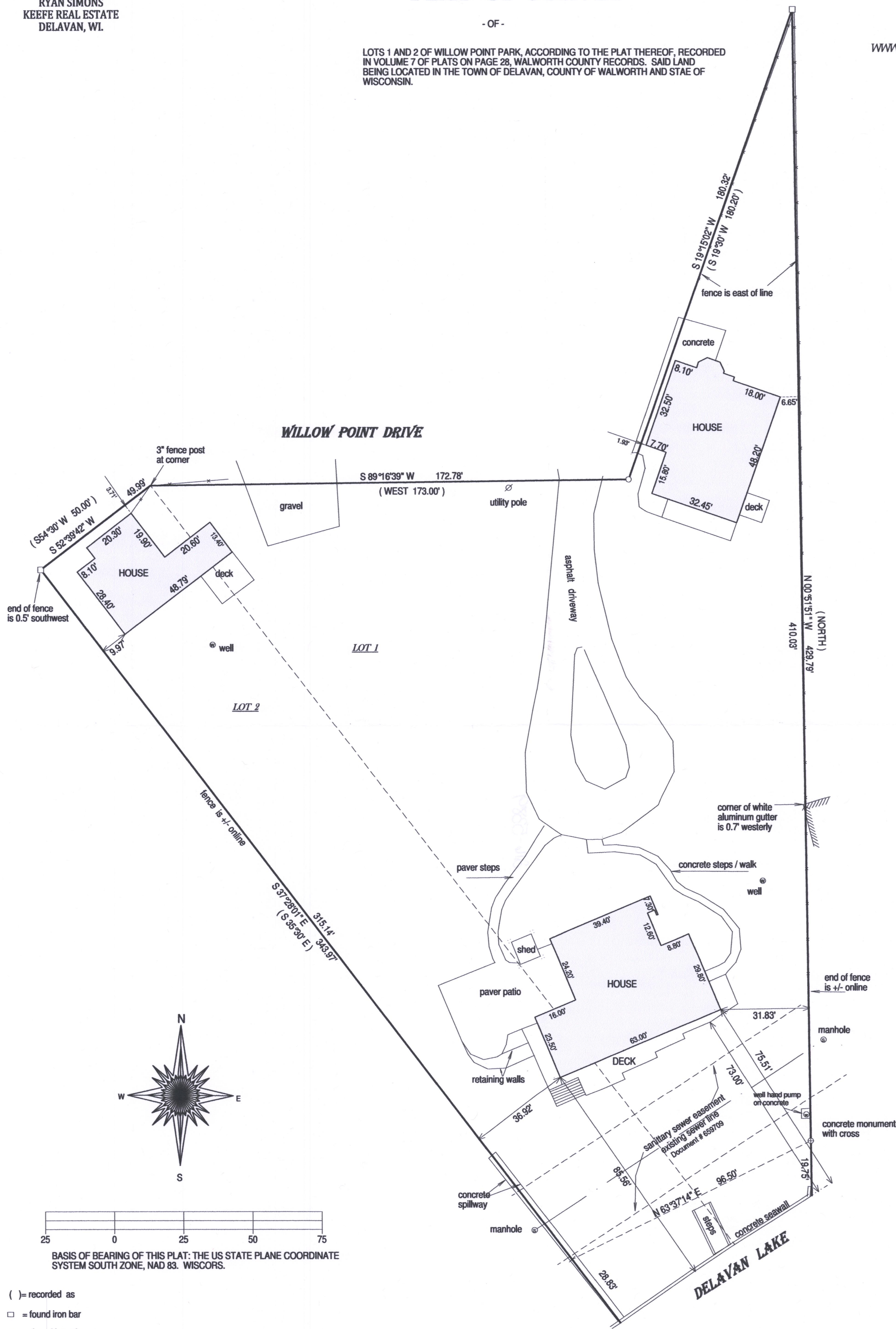

- ( ) = recorded as
- = found iron bar
- = found iron pipe
- = set iron pipe
- = set iron bar

SCALE 1" = 25'

JOB # 16-355

TAX ID # FWI 00001

I hereby certify that I have surveyed the above-described property and the above map is a true representation thereof and shows the size and location of the property, its exterior boundaries, the location and dimensions of all structures thereon, fences, apparent easements and roadways and visible encroachments if any.

This survey is made for the present owners of the property, and those who purchase, mortgage, or guarantee the title thereto, within one year from the date hereof.

DATED THIS 10TH DAY OF NOVEMBER, 2016.



JEFFREY L. KIMPS S-2436  
Wisconsin Registered Land Surveyor  
(original if signed in red)

216-5389