

FARRIS, HANSEN & ASSOCIATES, INC.

ENGINEERING — ARCHITECTURE — SURVEYING
7 RIDGWAY COURT — P.O. BOX 437 — ELKHORN, WISCONSIN 53121
PHONE: (262) 723-2098 FAX: (262) 723-5886

PLAT OF SURVEY

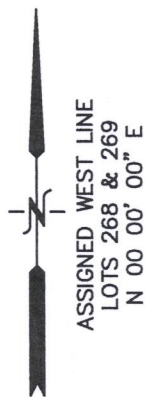

— WORK ORDERED BY —
FRED FINN
4 MOHAWK DRIVE
S. BARRINGTON, IL. 60010

The land referred to in the Commitment is described as follows:

Lots 268 and 269, in Lake Delavan Highlands, being a Subdivision of the South 1/2 of the Southeast 1/4 of Section 31, Township 2 North, Range 16 East, according to the recorded plat thereof. Said land being in the Town of Delavan, County of Walworth and State of Wisconsin.

Tax Key No. FLAD 00203(as to Lot 268) and FLAD 00204(as to Lot 269)

Property Address: Lots 268 and 269 of Lake Delavan Delavan WI

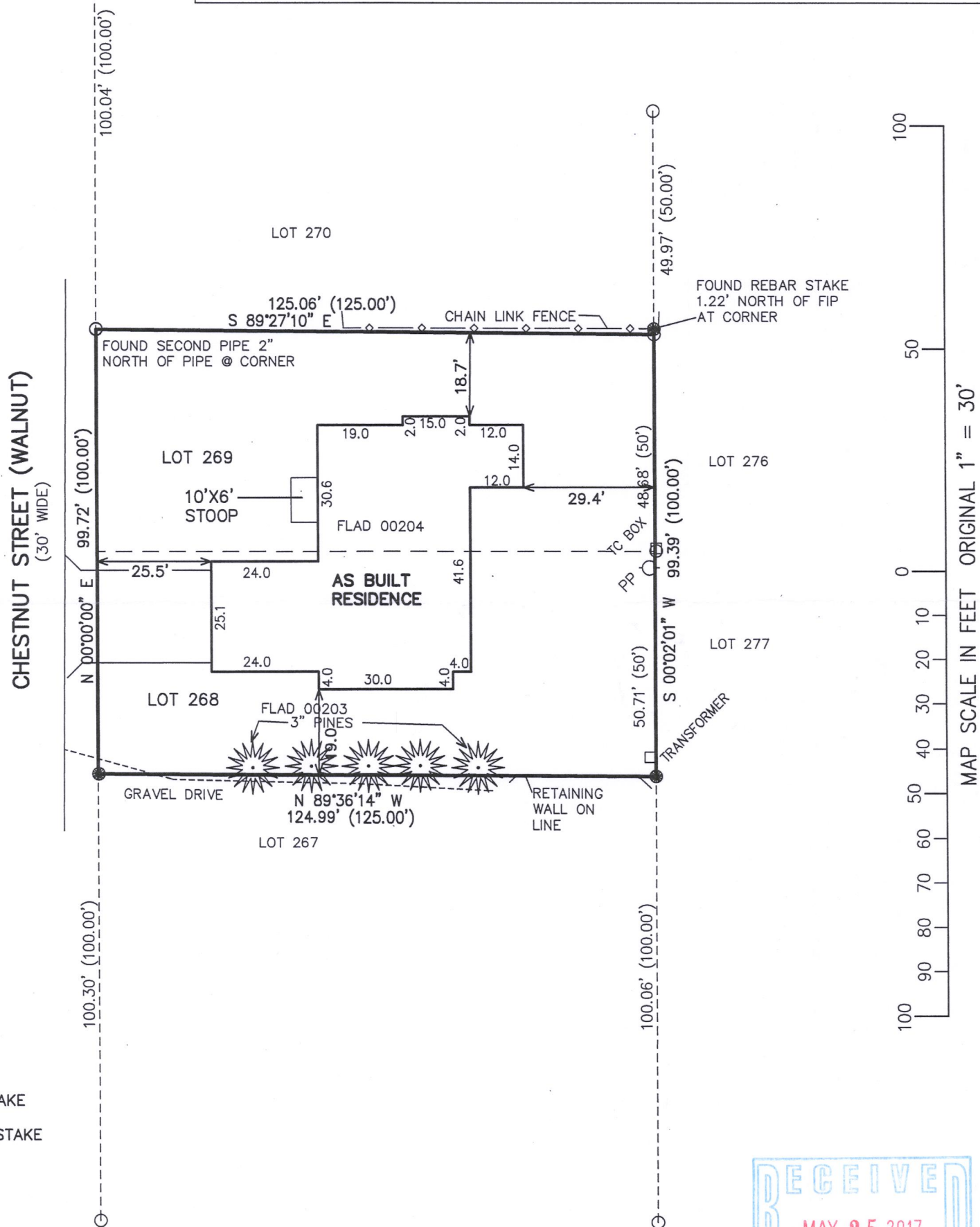

LEGEND

- = FOUND IRON PIPE STAKE
- = FOUND IRON REBAR STAKE
- (XXX) = RECORDED AS

TOTAL AREA = 12,447 S.F.

NOTE: COPIES OF THIS MAP TO WHICH THE FOLLOWING CERTIFICATE WILL APPLY SHOW SURVEYOR'S ORIGINAL SEAL AND SIGNATURE IN RED INK. COPIES BY ANY OTHER MEANS MAY HAVE ALTERATIONS WHICH DO NOT REPRESENT THE SURVEYOR'S WORK PRODUCT.

I HEREBY CERTIFY THAT THE ABOVE DESCRIBED PROPERTY HAS BEEN SURVEYED UNDER MY DIRECTION AND THAT THE ABOVE MAP IS A TRUE REPRESENTATION THEREOF AND SHOWS THE SIZE AND LOCATION OF THE PROPERTY, ITS EXTERIOR BOUNDARIES, THE LOCATION OF ALL VISIBLE STRUCTURES, AND DIMENSIONS OF ALL PRINCIPLE BUILDINGS THEREON, BOUNDARY FENCES, APPARENT EASEMENTS, ROADWAYS, AND VISIBLE ENCROACHMENTS, IF ANY. THIS SURVEY IS MADE FOR THE USE OF THE PRESENT OWNERS OF THE PROPERTY, AND ALSO THOSE WHO PURCHASE, MORTGAGE, OR GUARANTEE THE TITLE THERETO WITHIN ONE YEAR FROM THE DATE HEREOF.

DATED: JULY 7, 2008

REVISED 10-21-02016
TO SHOW PROPOSED RESIDENCE

REVISED 02-20-2017
TO SHOW AS BUILT RESIDENCE

Peter S. Gordon
PETER S. GORDON R.L.S. 2101

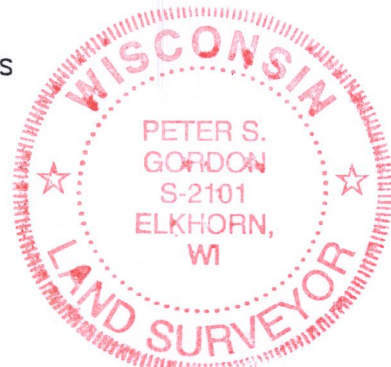

PROJECT: 7676
DATE: 07-07-2008
SHEET 1 OF 1

FLAD-2003
FEB 20 2017

216-5385