

# PLAT OF SURVEY LOT 1 OF THE BRINK SUBDIVISION

EXCEPTING A 15' STRIP ALONG THE SOUTHERLY LINE OF LOT 1 EXTENDING FROM THE HIGHWAY TO THE LAKE  
LOCATED IN PART OF THE NW 1/4 & SW 1/4 OF SECTION 27,  
TOWN 2 NORTH, RANGE 16 EAST, WALWORTH COUNTY, WISCONSIN

NORTHWESTERLY LN OF SOUTH SHORE DRIVE  
BEARS S 38°36'00" W PER  
SURVEYS OF RECORD

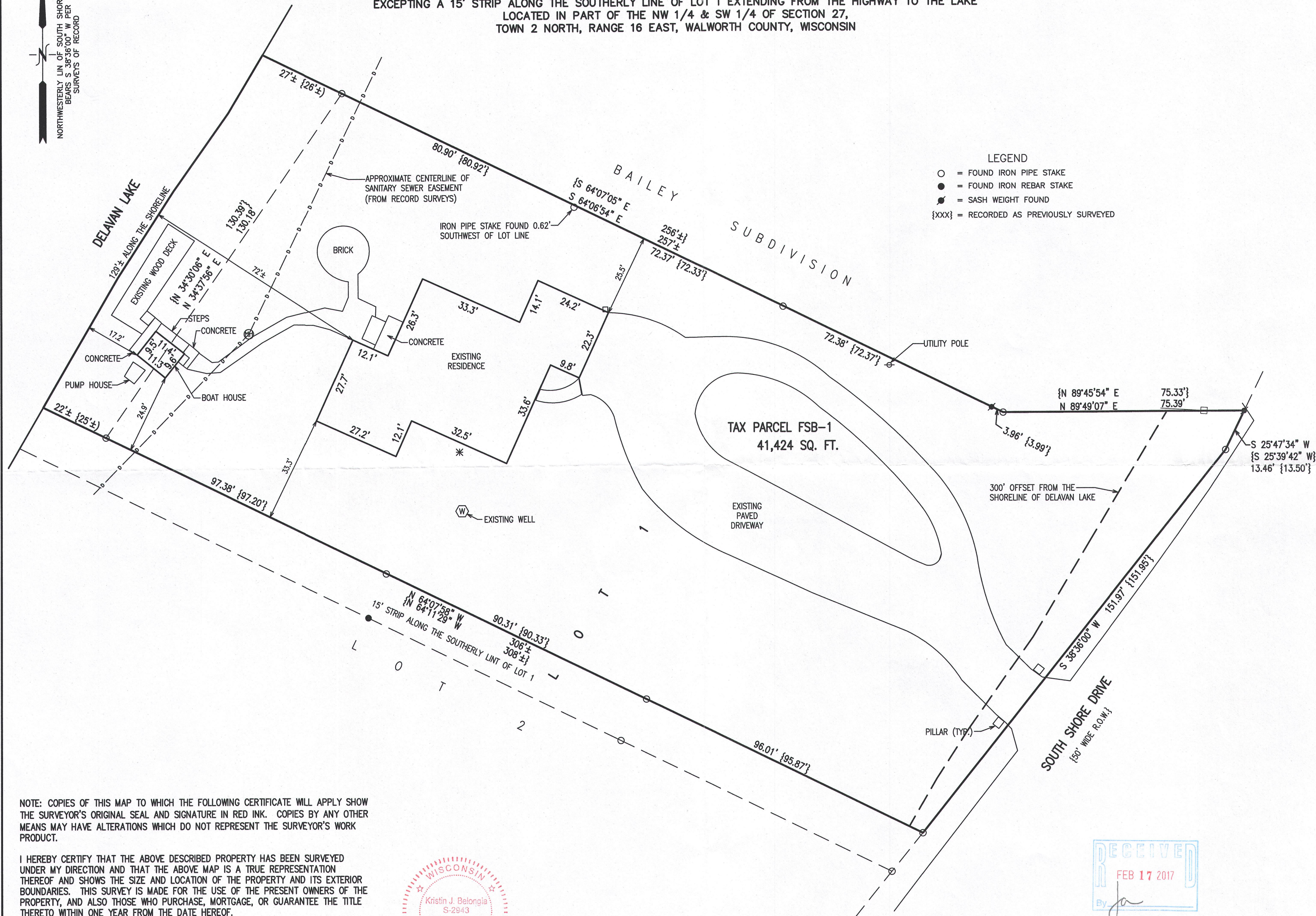

LEGEND  
○ = FOUND IRON PIPE STAKE  
● = FOUND IRON REBAR STAKE  
● = SASH WEIGHT FOUND  
{xxx} = RECORDED AS PREVIOUSLY SURVEYED

NOTE: COPIES OF THIS MAP TO WHICH THE FOLLOWING CERTIFICATE WILL APPLY SHOW THE SURVEYOR'S ORIGINAL SEAL AND SIGNATURE IN RED INK. COPIES BY ANY OTHER MEANS MAY HAVE ALTERATIONS WHICH DO NOT REPRESENT THE SURVEYOR'S WORK PRODUCT.

I HEREBY CERTIFY THAT THE ABOVE DESCRIBED PROPERTY HAS BEEN SURVEYED UNDER MY DIRECTION AND THAT THE ABOVE MAP IS A TRUE REPRESENTATION THEREOF AND SHOWS THE SIZE AND LOCATION OF THE PROPERTY AND ITS EXTERIOR BOUNDARIES. THIS SURVEY IS MADE FOR THE USE OF THE PRESENT OWNERS OF THE PROPERTY, AND ALSO THOSE WHO PURCHASE, MORTGAGE, OR GUARANTEE THE TITLE THERETO WITHIN ONE YEAR FROM THE DATE HEREOF.

DATED: NOVEMBER 8, 2016

*Kristin Belongia*  
KRISTIN J. BELONGIA P.L.S. 2943

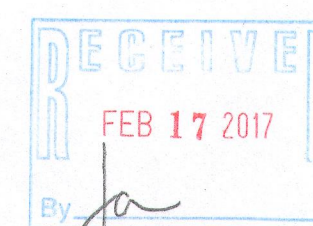
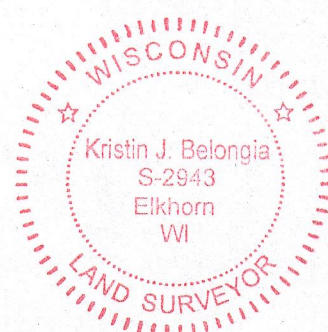

20 10 0 20 40 60 80  
MAP SCALE IN FEET - ORIGINAL 1"=20'



PLAT OF SURVEY

WORK ORDERED BY -  
JEFF WILDER  
840 E. ELM STREET  
HINSDALE, IL 60521

FARRIS, HANSEN & ASSOCIATES, INC.  
ENGINEERING - ARCHITECTURE - SURVEYING  
7 RIDGWAY COURT P.O. BOX 437  
ELKHORN, WISCONSIN 53121  
OFFICE: (262) 723-2098 FAX: (262) 723-5886

REVISIONS

PROJECT NO.  
9641  
DATE:  
11/8/2016  
SHEET NO.  
1 OF 1