

Rev 1: February 13, 2017-Add Garage
August 20, 2016

PLAT OF SURVEY

Survey No. 16-5126

LOCATION: 810 Wallis Avenue, Town of Delavan, Wisconsin
PREPARED FOR: Ron Mills
LEGAL DESCRIPTION:
Lot 13 in Block 6 of the Plat of Delmar, a subdivision situated in Section
27, T2N, R16E, Town of Delavan, Walworth County, Wisconsin.

LEGEND

- 1" Iron Pipe - Found
- Well
- ⚡ Power Pole
- ☎ Telephone Pedestal
- (xxx) "Recorded As" data

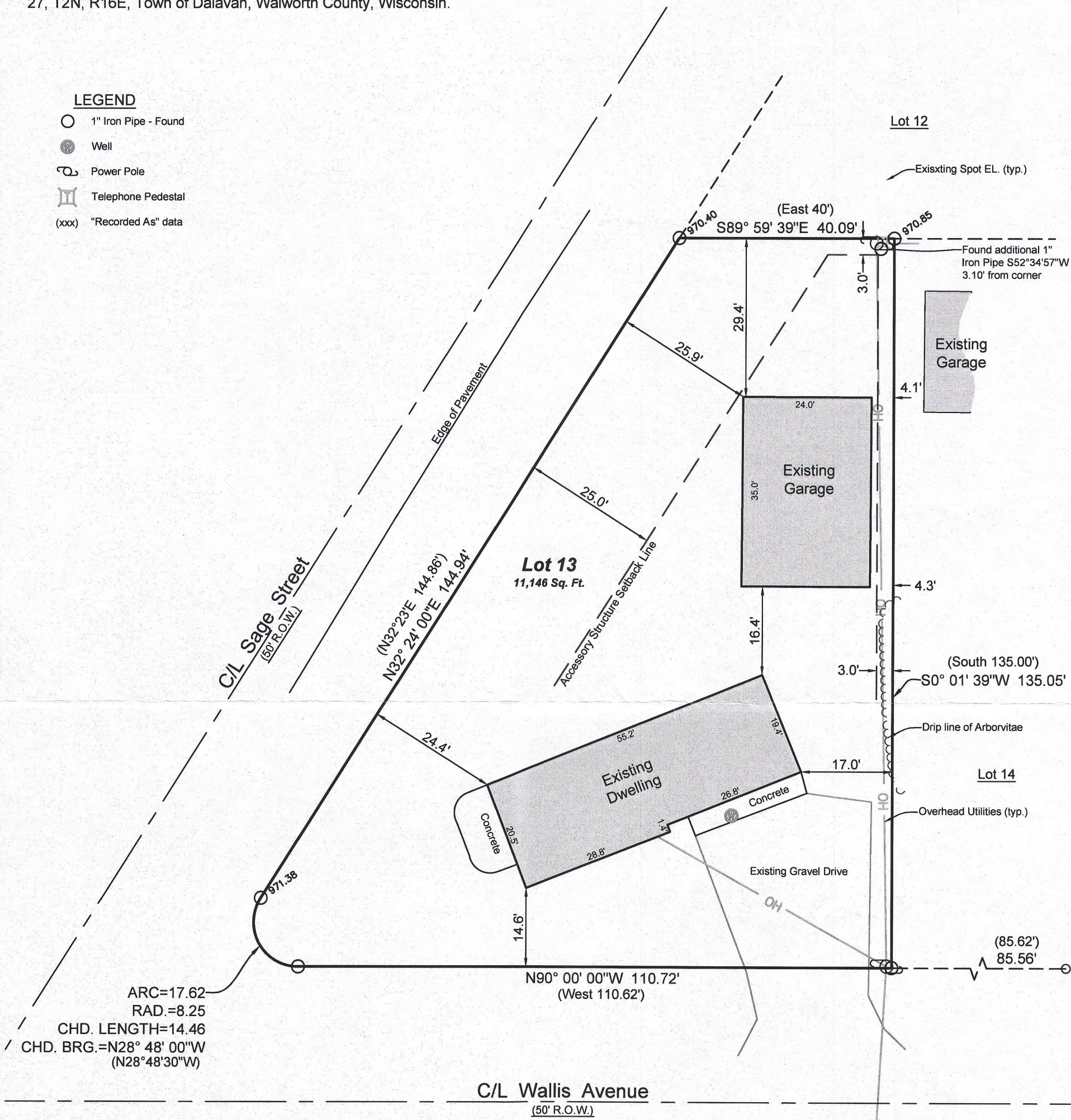

LYNCH & ASSOCIATES
ENGINEERING CONSULTANTS, LLC
5482 S. WESTRIDGE DRIVE
NEW BERLIN, WI 53151
SURVEYOR'S OFFICE:
432 MILWAUKEE AVE.
BURLINGTON, WI 53105
(262) 248-3697

DRAWING BY: DHS
FIELD WORK BY: LMG

DAVID H. SPANJAR, PROFESSIONAL LAND SURVEYOR, S-2646

FDM-31C

216-5362