

PREPARE FOR:  
RYAN SIMONS  
KEEFE REAL ESTATE  
DELAVAN, WI.

# PLAT OF SURVEY

- OF -

PATHFINDER SURVEYING INC.  
(formerly)  
J.K. SURVEYING INC.  
P.O BOX 322  
LAKE GENEVA, WI. 53147  
WWW.PATHFINDERSURVEYING.NET  
262-248-8303

LOT 25, BLOCK "A", DELAVAN LAKE ASSEMBLY GROUNDS,  
LOCATED IN THE NE 1/4 FRACTIONAL 1/4 AND THE SE FRACTIONAL  
1/4 OF SECTION 16, TOWN 2 NORTH, RANGE 16 EAST, TOWN  
OF DELAVAN, COUNTY OF WALWORTH AND STATE OF WISCONSIN.

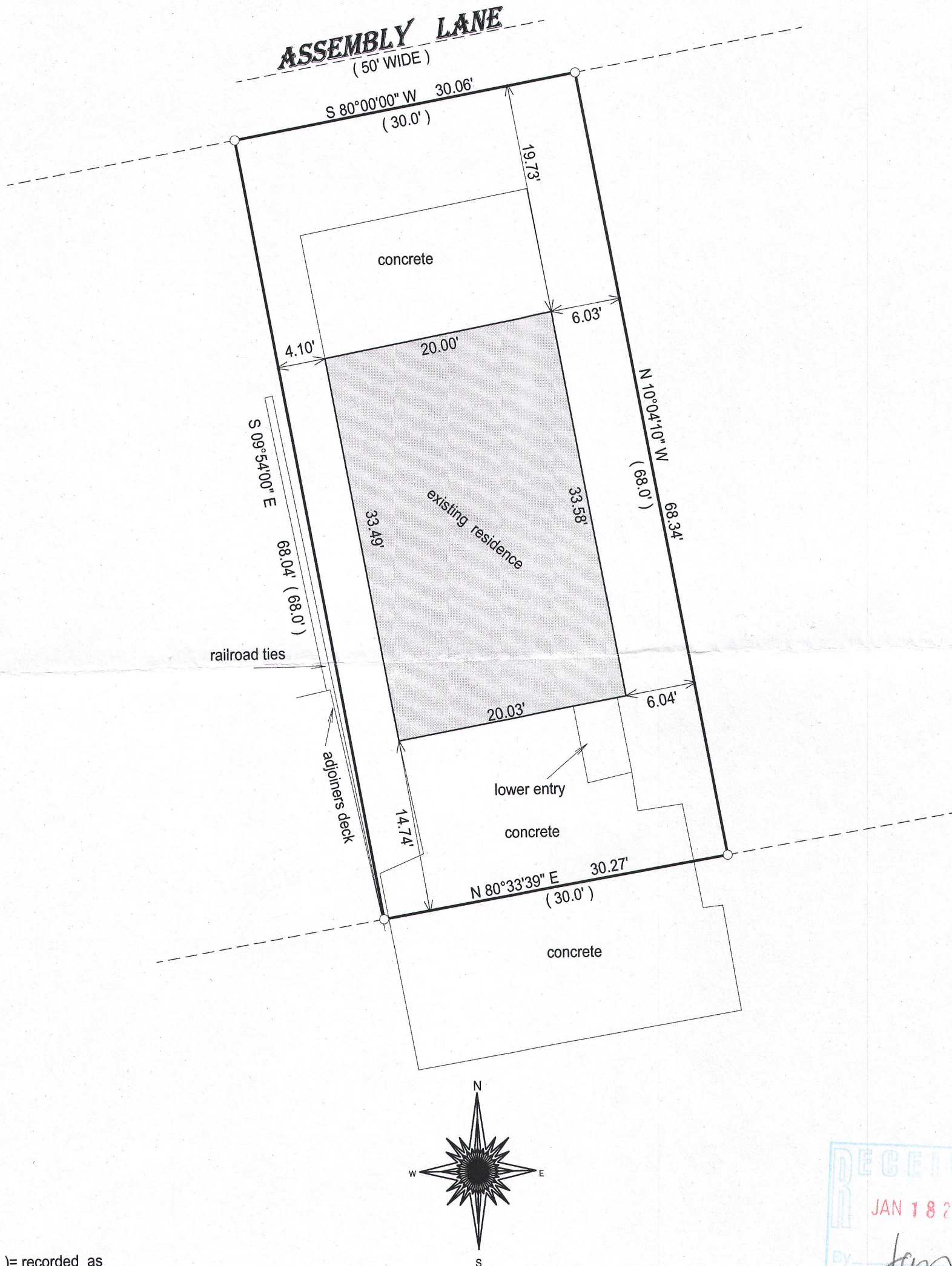

( ) = recorded as

□ = found iron bar

○ = found iron pipe

● = set iron pipe

■ = set iron bar

SCALE 1" = 10'

JOB # 16-317

TAX ID # FDLA 00019B

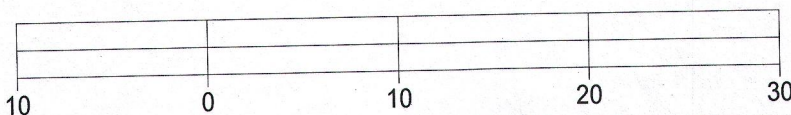

BASIS OF BEARING OF THIS PLAT: THE SOUTH LINE OF ASSEMBLY LN.  
WAS ASSUMED TO BEAR S 80°00'00" W AS MONUMENTED.

I hereby certify that I have surveyed the above- described property and the  
above map is a true representation thereof and shows the size and  
location of the property, its exterior boundaries, the location and  
dimensions of all structures thereon, fences, appurtenant easements and  
roadways and visible encroachments if any.

This survey is made for the present owners of the property, and those who  
purchase, mortgage, or guarantee the title thereto, within one year from  
the date hereof.

DATED THIS 12TH DAY OF OCTOBER, 2016.

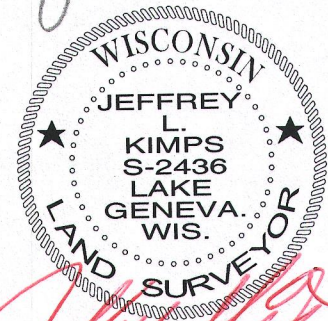
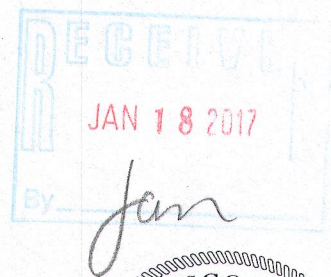

JEFFREY L. KIMPS S - 2436  
Wisconsin Professional Land Surveyor  
(original if signed in red)