

LAND-MARK SURVEYING

Mark L. Miritz

Wisconsin Professional Land Surveyor S-2582

N9330 Knuteson Drive

Whitewater, WI 53190

Phone: (262) 495-3284

MARKMIRITZ@

LAND-MARKSURVEYING.COM

ORDERED BY:

BECKY MERWIN

THE RAULAND AGENCY

118 KENOSHA STREET

WALWORTH, WI 53184

PLAT OF SURVEY

LOT 11, SUMMIT MEADOWS SUBDIVISION LOCATED
IN THE NORTHWEST 1/4 OF SECTION 31, TOWN 2
NORTH, RANGE 16 EAST, DELAVAN TOWNSHIP,
WALWORTH COUNTY, WISCONSIN.

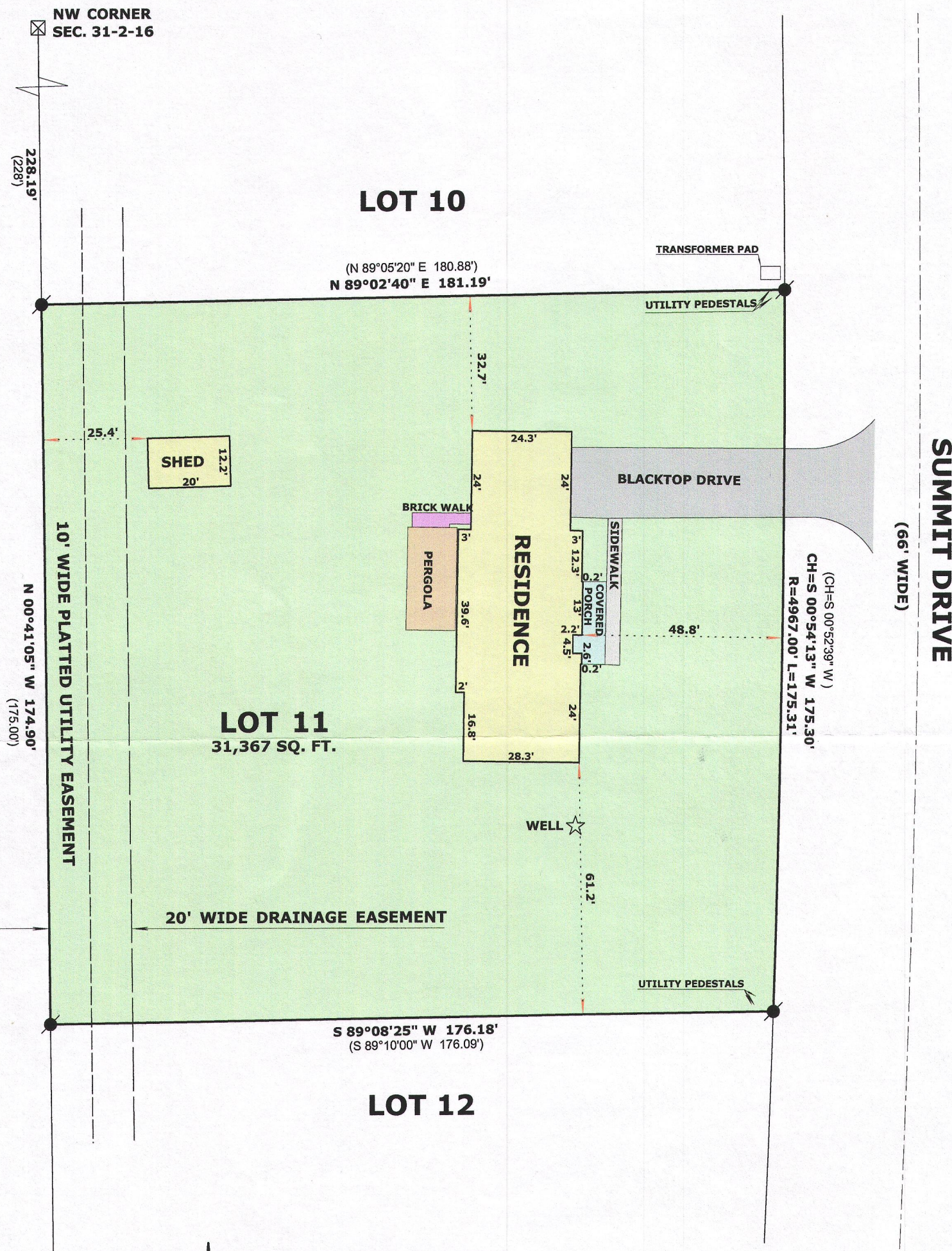

WEST LINE OF LOT 11
ASSUMED N 00°41'05" W
AS PLATTED

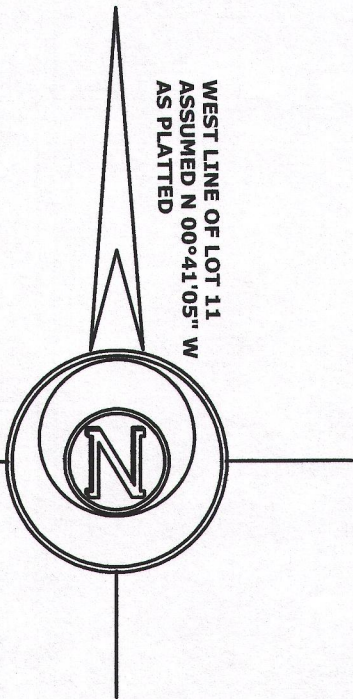

LEGEND

- FOUND IRON ROD
- ⊠ FOUND COUNTY MONUMENT
- (x x) RECORDED AS DIMENSION
- x - x - EXISTING FENCE

SCALE: 1 INCH = 30 FEET

"I hereby certify that the above described property has been surveyed by me or under my direction and that the above map is a true representation thereof and shows the size and location of the property, its exterior boundaries, the location of all visible structures and dimensions of all principal buildings thereon, boundary fences, apparent easements, roadways and visible encroachments, if any."

"This survey is made for the use of the present owners of the property, and also those who purchase, mortgage, or guarantee the title thereto within one year from date hereof."

Mark L. Miritz
MARK L. MIRITZ
WISCONSIN PROFESSIONAL
LAND SURVEYOR S-2582