

FARRIS, HANSEN & ASSOCIATES, INC.

ENGINEERING - ARCHITECTURE - SURVEYING
 7 RIDGWAY COURT - P.O. BOX 437 - ELKHORN, WISCONSIN 53121
 PHONE: (262) 723-2098 FAX: (262) 723-5886

- WORK ORDERED BY -
 RAULAND AGENCY
 PO BOX 159
 WALWORTH, WI 53184

PLAT OF SURVEY

LOTS 220 & 221 OF LAKE DELAVAN HIGHLANDS
 LOCATED IN PART OF THE SOUTH 1/2 OF THE SE 1/4 OF SECTION 31,
 TOWN 2 NORTH, RANGE 16 EAST, WALWORTH COUNTY, WISCONSIN

The land referred to in this Commitment is described as follows:
 Lots 220 and 221, in Lake Delavan Highlands being a subdivision of the South 1/2 of the Southeast 1/4 of Section 31, T2N, R16E, of the 4th P.M. in the Town of Delavan, Walworth County, Wisconsin.
 Tax Key No.: FLAD 00166

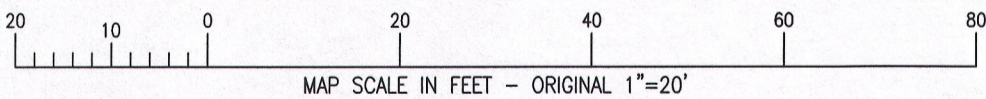
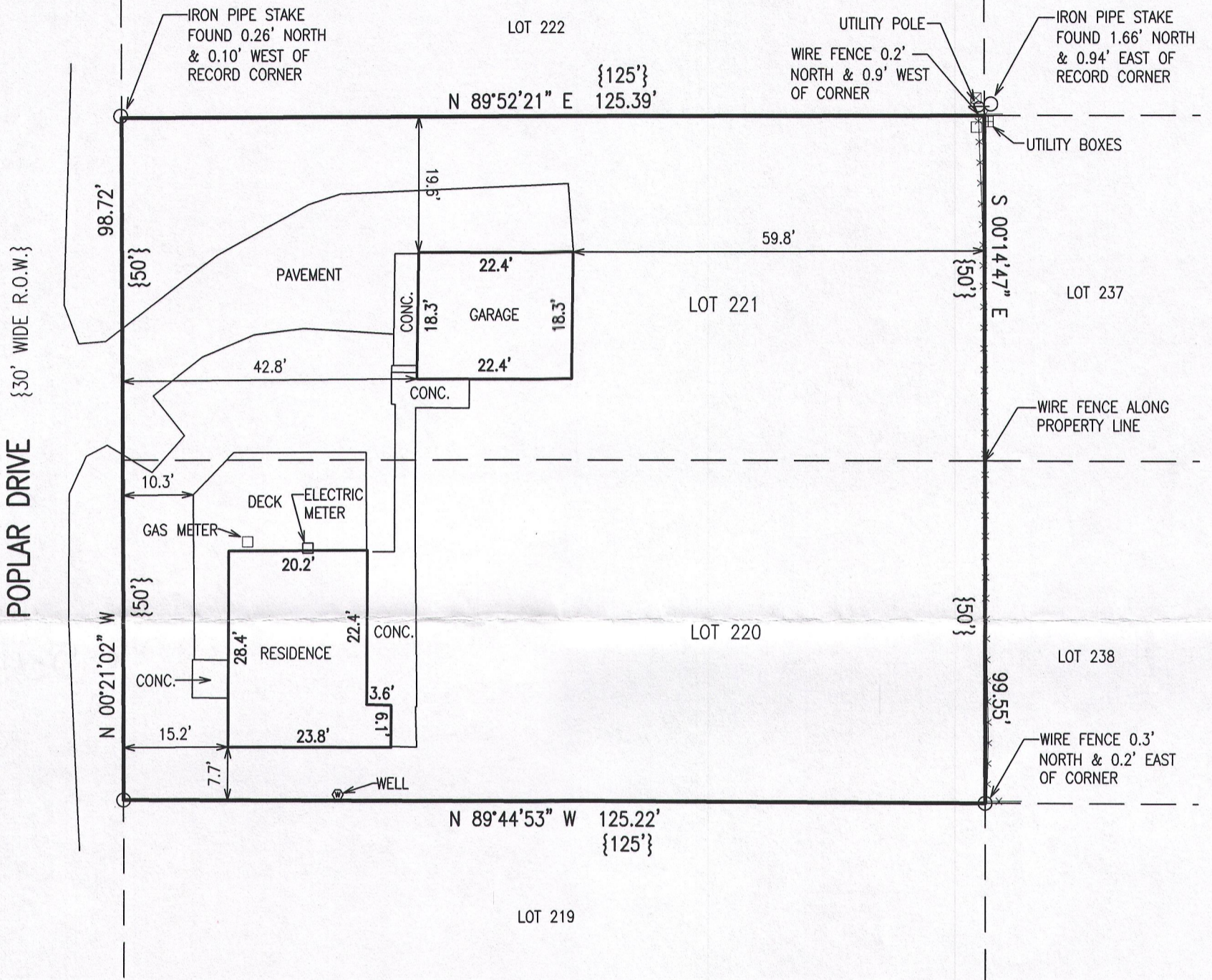
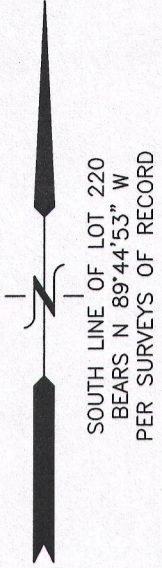

NOTE: COPIES OF THIS MAP TO WHICH THE FOLLOWING CERTIFICATE WILL APPLY SHOW THE SURVEYOR'S ORIGINAL SEAL AND SIGNATURE IN RED INK. COPIES BY ANY OTHER MEANS MAY HAVE ALTERATIONS WHICH DO NOT REPRESENT THE SURVEYOR'S WORK PRODUCT.

I HEREBY CERTIFY THAT THE ABOVE DESCRIBED PROPERTY HAS BEEN SURVEYED UNDER MY DIRECTION AND THAT THE ABOVE MAP IS A TRUE REPRESENTATION THEREOF AND SHOWS THE SIZE AND LOCATION OF THE PROPERTY, ITS EXTERIOR BOUNDARIES, THE LOCATION OF ALL VISIBLE STRUCTURES, AND DIMENSIONS OF ALL PRINCIPLE BUILDINGS THEREON, BOUNDARY FENCES, APPARENT EASEMENTS, ROADWAYS, AND VISIBLE ENCROACHMENTS, IF ANY. THIS SURVEY IS MADE FOR THE USE OF THE PRESENT OWNERS OF THE PROPERTY, AND ALSO THOSE WHO PURCHASE, MORTGAGE, OR GUARANTEE THE TITLE THERETO WITHIN ONE YEAR FROM THE DATE HEREOF.

DATED: NOVEMBER 30, 2016

Peter S. Gordon
 PETER S. GORDON P.L.S. 2101

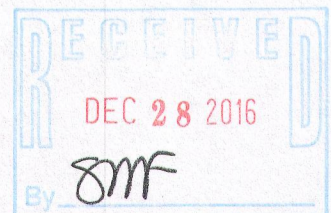
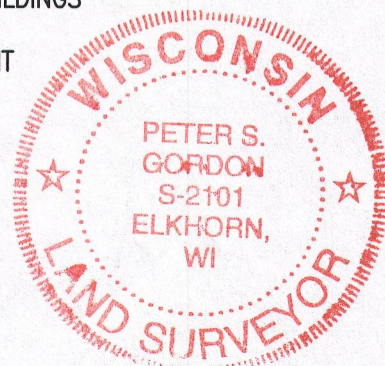

PROJECT: 9652
 DATE: 11/30/2016
 SHEET 1 OF 1

FLAD-166

216-5347