

WORK ORDERED BY:
JAMES POTTER
200 APPLEBEE STREET
BARRINGTON, IL 60010

FARRIS, HANSEN & ASSOCIATES, INC.
ENGINEERING - ARCHITECTURE - SURVEYING
7 RIDGWAY COURT P.O. BOX 437
ELKHORN, WISCONSIN 53121
OFFICE: (262) 723-2098 FAX: (262) 723-5886

REVISIONS

PROJECT NO.
7371
DATE
10-26-2010
SHEET NO.
1 OF 1

PLAT OF SURVEY
LOT 5 AND THE NORTHEASTERLY 25 FEET OF LOT 6
MEACHAMS PARK
PART OF THE FRACTIONAL SECTION 22
TOWN 2 NORTH, RANGE 16 EAST
WALWORTH COUNTY, WISCONSIN

TITLE LEAGL DESCRIPTION

3. The land referred to in the Commitment is described as follows:

Lot 5 and a strip of land of uniform width of 25 feet off the Northerly side of Lot 6 in Meachams Park on Delavan Lake, according to the Plat thereof of record in the office of the Register of Deeds in and for Walworth County, Wisconsin.

Tax Key No. FMP 00003

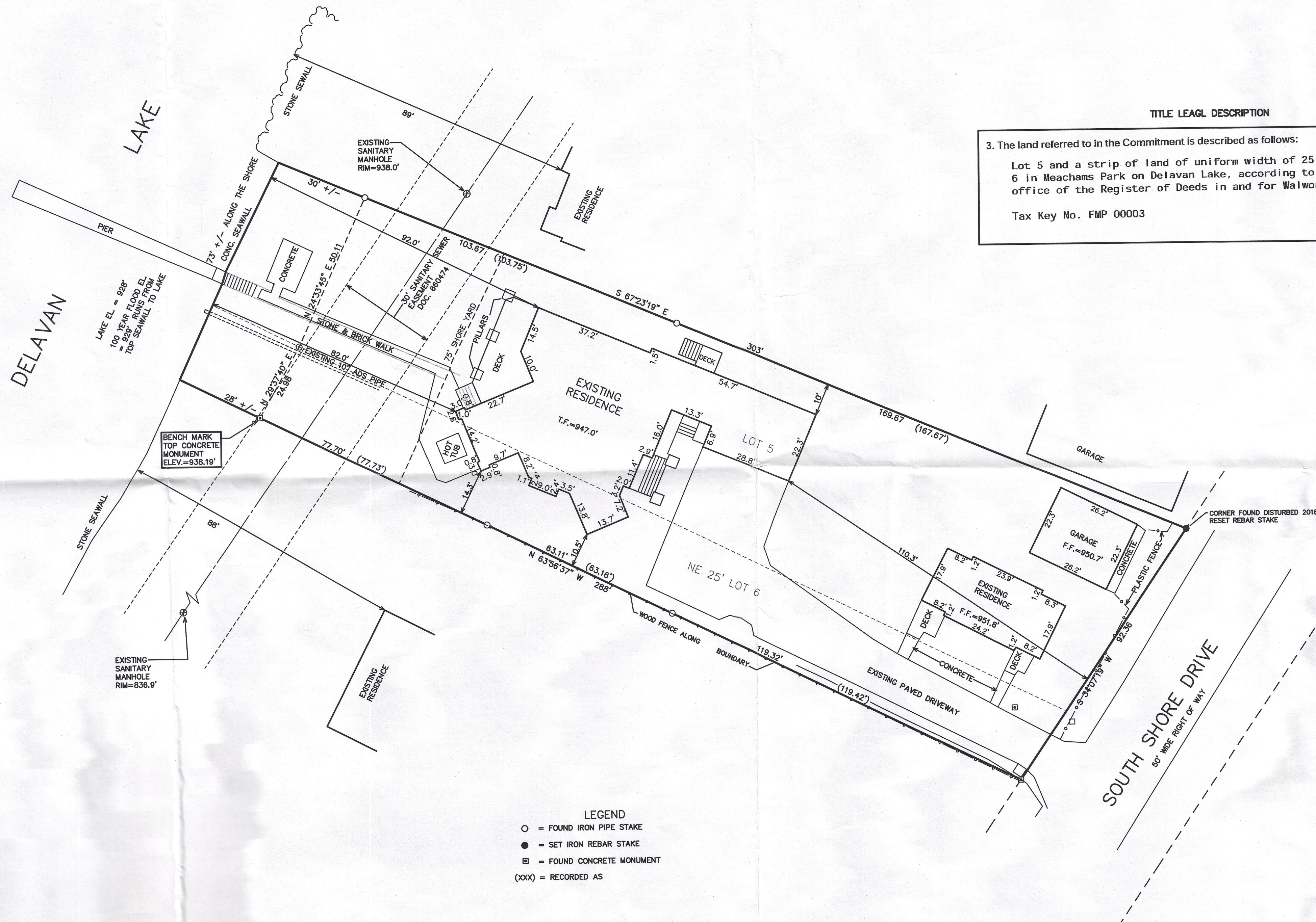

THIS SURVEY WAS MADE WITH SNOW AND ICE ON THE GROUND ON THE DATE OF THE FIELD WORK. SOME SURFACE IMPROVEMENTS (WALKS, PATIOS) MAY NOT HAVE BEEN VISIBLE AND ARE NOT SHOWN.

NOTE: COPIES OF THIS MAP TO WHICH THE FOLLOWING CERTIFICATE WILL APPLY SHOW SURVEYOR'S ORIGINAL SEAL AND SIGNATURE IN RED INK. COPIES BY ANY OTHER MEANS MAY HAVE ALTERATIONS WHICH DO NOT REPRESENT THE SURVEYOR'S WORK PRODUCT.

I HEREBY CERTIFY THAT THE ABOVE DESCRIBED PROPERTY HAS BEEN SURVEYED UNDER MY DIRECTION AND THAT THE ABOVE MAP IS A TRUE REPRESENTATION THEREOF AND SHOWS THE SIZE AND LOCATION OF THE PROPERTY, ITS EXTERIOR BOUNDARIES, THE LOCATION OF ALL VISIBLE STRUCTURES, AND DIMENSIONS OF ALL PRINCIPLE BUILDINGS THEREON, BOUNDARY FENCES, APPARENT EASEMENTS, ROADWAYS, AND VISIBLE ENCROACHMENTS. IF ANY THIS SURVEY IS MADE FOR THE USE OF THE PRESENT OWNERS OF THE PROPERTY, AND ALSO THOSE WHO PURCHASE, MORTGAGE, OR GUARANTEE THE TITLE THERETO WITHIN ONE YEAR FROM THE DATE HEREOF.

DATED: OCTOBER 26, 2010
PETER S. GORDON R.L.S. 2101

REVISED AND RECERTIFIED
12-16-2016

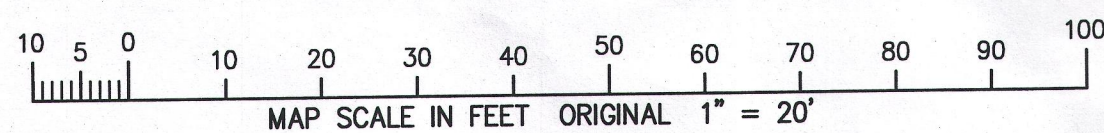
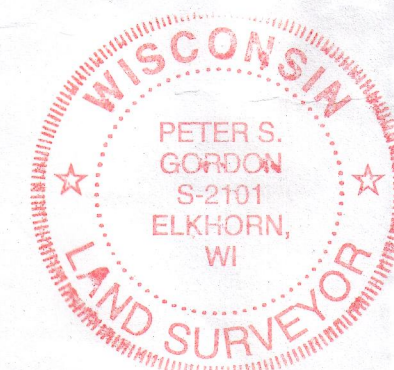
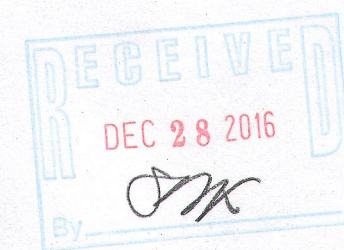

FMP-3

216-5343