

Rev. 10/5/2016  
July 19, 2016

PLAT OF SURVEY

Survey No. 16-5056

LOCATION: 1620 Wall Street, Town of Delavan , Wisconsin  
PREPARED FOR: Matustik Builders  
LEGAL DESCRIPTION OF TAX PARCEL FDLA 00095:  
Lot 9 and the East 5.00' of Lot 8 in Block "H" of Delavan Lake Assembly Grounds, located in Township 2 N., Range 16 E., Walworth County, Wisconsin.

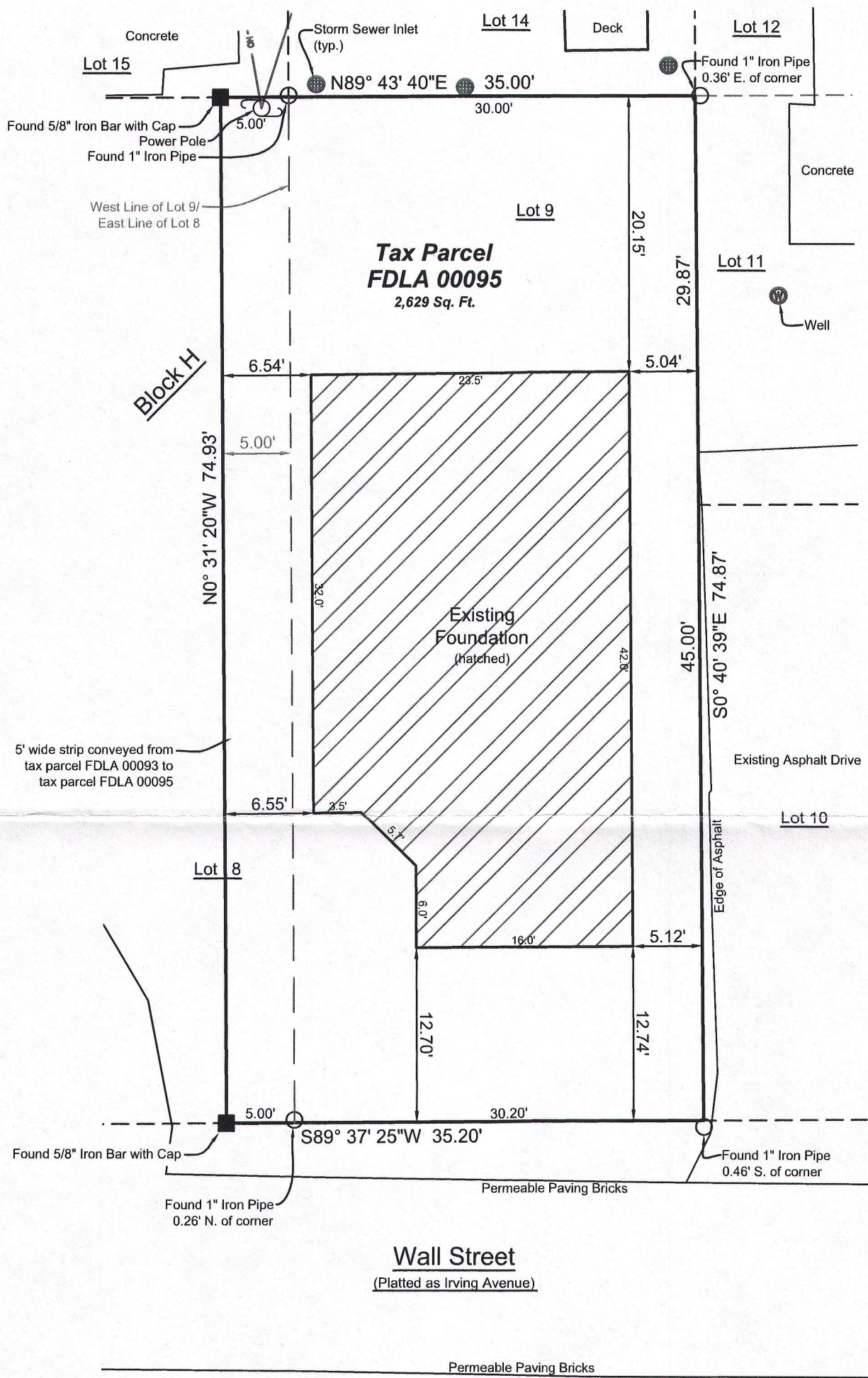

RECEIVED  
DEC 15 2016  
BKM



Bearings hereon relate to the  
Wisconsin County Coordinate  
System, Walworth County Zone.  
Elevations hereon relate to  
NAVD-88

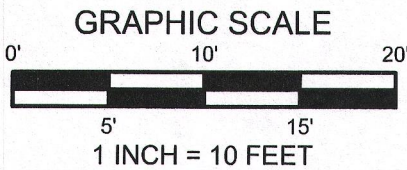

I have surveyed the above-described property and the above map is a true representation thereof and shows the size and location of the property, its exterior boundaries, the location and dimensions of all structures thereon, fences, apparent easements and roadways, and visible encroachments, if any.

No title commitment or results of a title search were provided to this office pertaining to this survey. This Plat Of Survey may not reflect easements of record, encumbrances, restrictions, ownership, title evidence, or other facts that a current and accurate title search may disclose.

This survey is made for the exclusive use of the present owners of the property, and also those who purchase, mortgage, or insure the title thereto within one (1) year from date hereof, and as to them I warrant the accuracy of said survey map.

*[Signature]*  
KENNETH B. MEHRING, PROFESSIONAL LAND SURVEYOR, S-2838

  
**LYNCH & ASSOCIATES**  
ENGINEERING CONSULTANTS, LLC  
5482 S. WESTRIDGE DRIVE  
NEW BERLIN, WI 53151  
SURVEYOR'S OFFICE:  
432 MILWAUKEE AVENUE  
BURLINGTON, WI 53105  
(262) 248-3697



DRAWING BY: KBM  
FIELD WORK BY: LMG

FDLA-95

216-5339