

LAND-MARK SURVEYING

Mark L. Miritz

Wisconsin Professional Land Surveyor S-2582

N9330 Knuteson Drive
Whitewater, WI 53190
Phone: (262)495-3284
MARKMIRITZ@
LAND-MARKSURVEYING.COM

OWNERS:

JOHN J. WALDRON
MARY G. WALDRON
8901 ROYAL DRIVE
BURR RIDGE, IL 60527

PLAT OF SURVEY

THE NORTH LINE OF LOT 13 OF POINT COMFORT
SUBDIVISION, LOCATED IN SOUTHEAST 1/4 OF
SECTION 22, TOWN 2 NORTH, RANGE 16 EAST,
DELANAN TOWNSHIP, WALWORTH COUNTY,
WISCONSIN.

SURVEYORS NOTE:

THIS SURVEY RETRACES A SURVEY OF LOT 13
BY GEORGE T. DUNHAM DATED 1/28/1987
ALSO A SURVEY OF LOT 12 BY GEORGE T.
DUNHAM DATED 4/9/1987

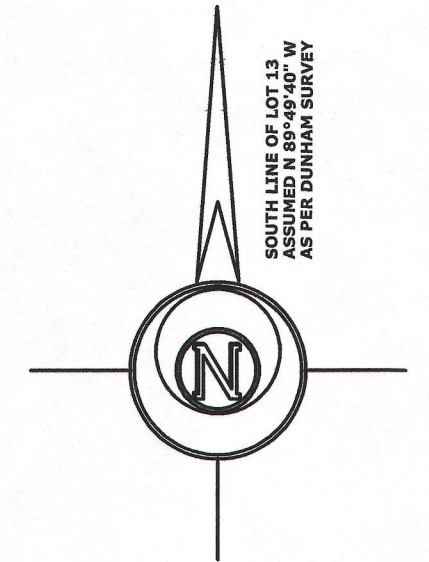
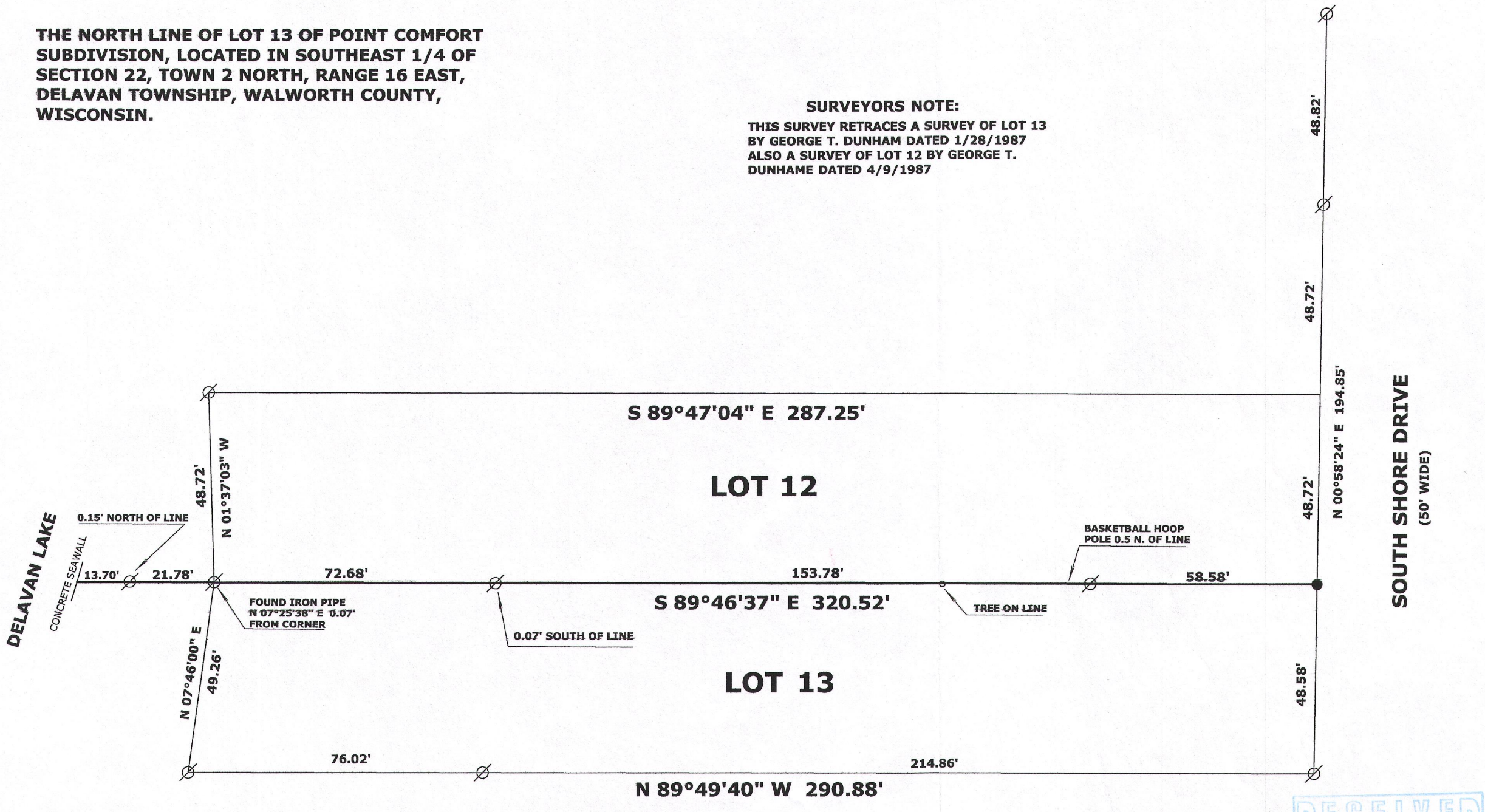

SOUTH LINE OF LOT 13
ASSUMED N 89°49'40" W
AS PER DUNHAM SURVEY



LEGEND

- Ø FOUND IRON PIPE
- SET IRON P.K. NAIL

SCALE: 1 INCH = 30 FEET

"I hereby certify that the above described property has been surveyed by me or under my direction and that the above map is a true representation thereof and shows the size and location of the property, its exterior boundaries, the location of all visible structures and dimensions of all principal buildings thereon, boundary fences, apparent easements, roadways and visible encroachments, if any."
"This survey is made for the use of the present owners of the property, and also those who purchase, mortgage, or guarantee the title thereto within one year from date hereof."

Mark L. Miritz
MARK L. MIRITZ
WISCONSIN PROFESSIONAL
LAND SURVEYOR S-2582

DATE: OCTOBER 20, 2016 JOB NO. 16.1008

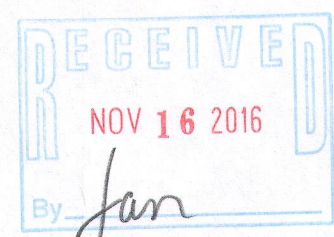

FPC-9
FPC-10 216-5335