

WORK ORDERED FOR MARK & ELIZABETH CARROLL
1045 PARK AVE
RIVER FOREST, IL. 60305
BY: MCCORMACK & ETEN

FARRIS, HANSEN & ASSOCIATES, INC.
ENGINEERING - ARCHITECTURE - SURVEYING
7 RIDGWAY COURT P.O. BOX 437
ELKHORN, WISCONSIN 53121

REVISIONS

PROJECT NO.
9584

DATE
09-07-2016

SHEET NO.
1 OF 1

BOUNDARY & TOPOGRAPHIC SURVEY
LOT 21 & THE SOUTH 1/2 OF THE SOUTH 1/2 OF LOT 20
HARRINGTON SUBDIVISION
LOCATED IN THE NW 1/4 OF THE SW 1/4 SECTION 27
TOWN 2 NORTH, RANGE 16 EAST
WALWORTH COUNTY, WISCONSIN

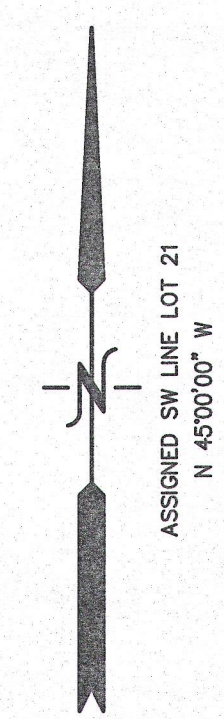

LEGEND
O = FOUND IRON PIPE STAKE
(xxx) = RECORDED AS
AREA = 38,115 S.F. 0.88 AC.

NOTE: COPIES OF THIS MAP TO WHICH THE FOLLOWING CERTIFICATE WILL APPLY SHOW THE SURVEYOR'S ORIGINAL SEAL AND SIGNATURE IN RED INK. COPIES BY ANY OTHER MEANS MAY HAVE ALTERATIONS WHICH DO NOT REPRESENT THE SURVEYOR'S WORK PRODUCT.

I HEREBY CERTIFY THAT THE ABOVE DESCRIBED PROPERTY HAS BEEN SURVEYED UNDER MY DIRECTION AND THAT THE ABOVE MAP IS A TRUE REPRESENTATION THEREOF AND SHOWS THE SIZE AND LOCATION OF THE PROPERTY AND ITS EXTERIOR BOUNDARIES. THIS SURVEY IS MADE FOR THE USE OF THE PRESENT OWNERS OF THE PROPERTY, AND ALSO THOSE WHO PURCHASE, MORTGAGE, OR GUARANTEE THE TITLE THERETO WITHIN ONE YEAR FROM THE DATE HEREOF.

DATED: SEPTEMBER 7, 2016

Peter S. Gordon
PETER S. GORDON P.L.S. 2101

