

**FARRIS, HANSEN & ASSOCIATES, INC.**  
 ENGINEERING – ARCHITECTURE – SURVEYING  
 7 RIDGWAY COURT – P.O. BOX 437 – ELKHORN, WISCONSIN 53121  
 PHONE: (262) 723-2098 FAX: (262) 723-5886

**PLAT OF SURVEY**

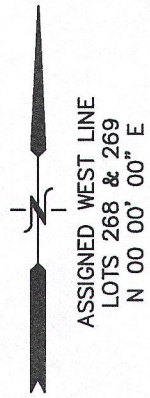

The land referred to in the Commitment is described as follows:  
 Lots 268 and 269, in Lake Delavan Highlands, being a Subdivision of the South 1/2 of the Southeast 1/4 of Section 31, Township 2 North, Range 16 East, according to the recorded plat thereof. Said land being in the Town of Delavan, County of Walworth and State of Wisconsin.  
 Tax Key No. FLAD 00203(as to Lot 268) and FLAD 00204(as to Lot 269)  
 Property Address: Lots 268 and 269 of Lake Delavan Delavan WI

– WORK ORDERED BY –  
 FRED FINN  
 4 MOHAWK DRIVE  
 S. BARRINGTON, IL. 60010

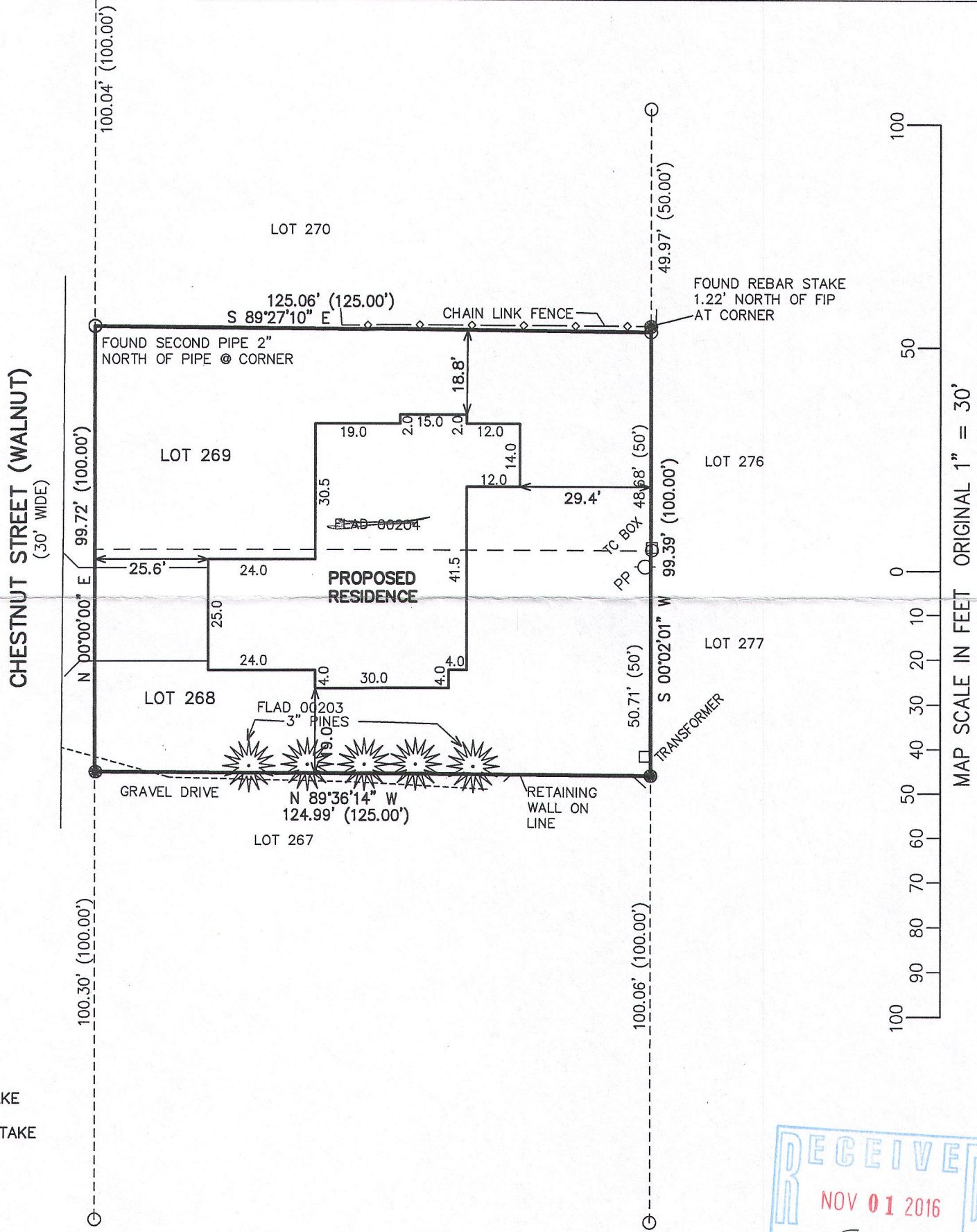

**LEGEND**  
 ○ = FOUND IRON PIPE STAKE  
 ● = FOUND IRON REBAR STAKE  
 (XXX) = RECORDED AS  
 TOTAL AREA = 12,447 S.F.

NOTE: COPIES OF THIS MAP TO WHICH THE FOLLOWING CERTIFICATE WILL APPLY SHOW SURVEYOR'S ORIGINAL SEAL AND SIGNATURE IN RED INK. COPIES BY ANY OTHER MEANS MAY HAVE ALTERATIONS WHICH DO NOT REPRESENT THE SURVEYOR'S WORK PRODUCT.

I HEREBY CERTIFY THAT THE ABOVE DESCRIBED PROPERTY HAS BEEN SURVEYED UNDER MY DIRECTION AND THAT THE ABOVE MAP IS A TRUE REPRESENTATION THEREOF AND SHOWS THE SIZE AND LOCATION OF THE PROPERTY, ITS EXTERIOR BOUNDARIES, THE LOCATION OF ALL VISIBLE STRUCTURES, AND DIMENSIONS OF ALL PRINCIPLE BUILDINGS THEREON, BOUNDARY FENCES, APPARENT EASEMENTS, ROADWAYS, AND VISIBLE ENCROACHMENTS, IF ANY. THIS SURVEY IS MADE FOR THE USE OF THE PRESENT OWNERS OF THE PROPERTY, AND ALSO THOSE WHO PURCHASE, MORTGAGE, OR GUARANTEE THE TITLE THERETO WITHIN ONE YEAR FROM THE DATE HEREOF.

DATED: JULY 7, 2008  
 REVISD 10-21-02016  
 TO SHOW PROPOSED RESIDENCE

*Peter S. Gordon*  
 PETER S. GORDON R.L.S. 2101

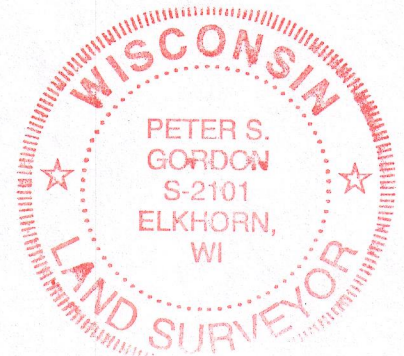

PROJECT: 7676  
 DATE: 07-07-2008  
 SHEET 1 OF 1

10/21/2016 X:\Projects\7676\dcad\survey

07 21 2016 FLAD-203

216-5330