

FARRIS, HANSEN & ASSOCIATES, INC.

ENGINEERING – ARCHITECTURE – SURVEYING
 7 RIDGWAY COURT – P.O. BOX 437 – ELKHORN, WISCONSIN 53121
 PHONE: (262) 723-2098 FAX: (262) 723-5886

PLAT OF SURVEY

LOT 15 OF BLOCK D DELAVAN LAKE ASSEMBLY GROUNDS
 LOCATED IN THE NW 1/4 OF THE SE 1/4 SEC. 21
 T2N, R16E, WALWORTH COUNTY, WI.

– WORK ORDERED BY –
 NEW AMERICAN DESIGN
 2119 PAGLES ROAD
 HARVARD IL. 60033

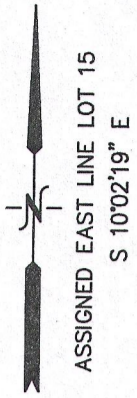

GARFIELD AVENUE (LONGFELLOW AVE)

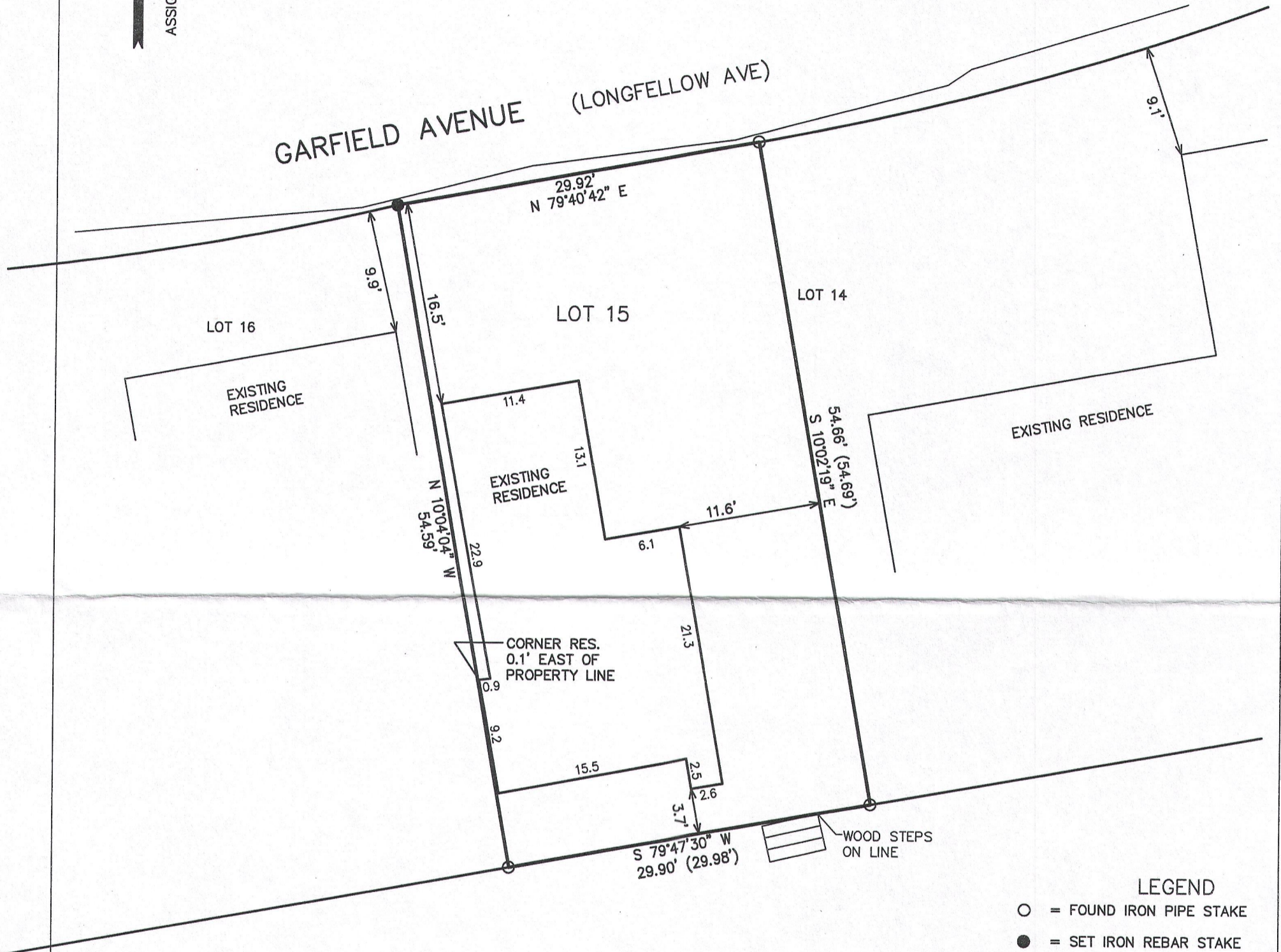

- LEGEND**
- = FOUND IRON PIPE STAKE
 - = SET IRON REBAR STAKE
 - (XXX) = RECORDED AS
 - AREA = 1635 S.F.

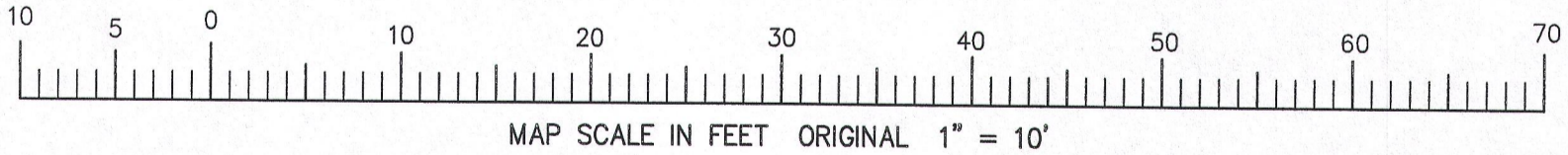

NOTE: COPIES OF THIS MAP TO WHICH THE FOLLOWING CERTIFICATE WILL APPLY SHOW THE SURVEYOR'S ORIGINAL SEAL AND SIGNATURE IN RED INK. COPIES BY ANY OTHER MEANS MAY HAVE ALTERATIONS WHICH DO NOT REPRESENT THE SURVEYOR'S WORK PRODUCT.

I HEREBY CERTIFY THAT THE ABOVE DESCRIBED PROPERTY HAS BEEN SURVEYED UNDER MY DIRECTION AND THAT THE ABOVE MAP IS A TRUE REPRESENTATION THEREOF AND SHOWS THE SIZE AND LOCATION OF THE PROPERTY AND ITS EXTERIOR BOUNDARIES. THIS SURVEY IS MADE FOR THE USE OF THE PRESENT OWNERS OF THE PROPERTY, AND ALSO THOSE WHO PURCHASE, MORTGAGE, OR GUARANTEE THE TITLE THERETO WITHIN ONE YEAR FROM THE DATE HEREOF.

DATED: AUGUST 29, 2016

Peter S. Gordon
 PETER S. GORDON P.L.S. 2101

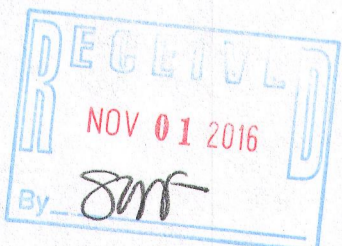
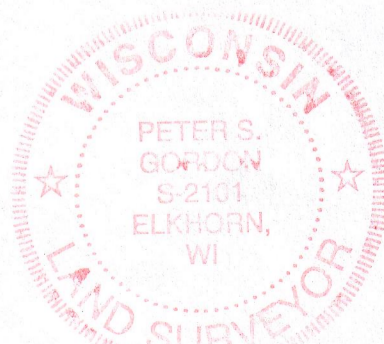

PROJECT: 9579
 DATE: 08-29-2016
 SHEET 1 OF 1

8/29/2016 X:\Projects\9579\dcad\survey

AUG 29 2016

FDLA-55

216-5328