

PREPARED FOR
MARGARET CANFIELD
@PROPERTIES
LAKE GENEVA, WI.

PLAT OF SURVEY

- OF -

LOT 2 OF WALWORTH COUNTY CERTIFIED SURVEY MAP No. 123, RECORDED IN VOLUM1 OF CERTIFIED SURVEYS, ON PAGE 123 AT THE WALWORTH COUNTY REGISTER OF DEEDS, LOCATED IN GOVERNMENT LOT 3 IN THE SOUTHWEST 1/4 OF SECTION 32, TOWN 2 NORTH, RANGE 16 EAST, TOWN OF DELAVAN, COUNTY OF WALWORTH AND STATE OF WISCONSIN.

PATHFINDER SURVEYING INC.
(formerly)
J.K. SURVEYING INC.
P.O BOX 322
LAKE GENEVA, WI. 53147
WWW.PATHFINDERSURVEYING.NET
262-248-8303

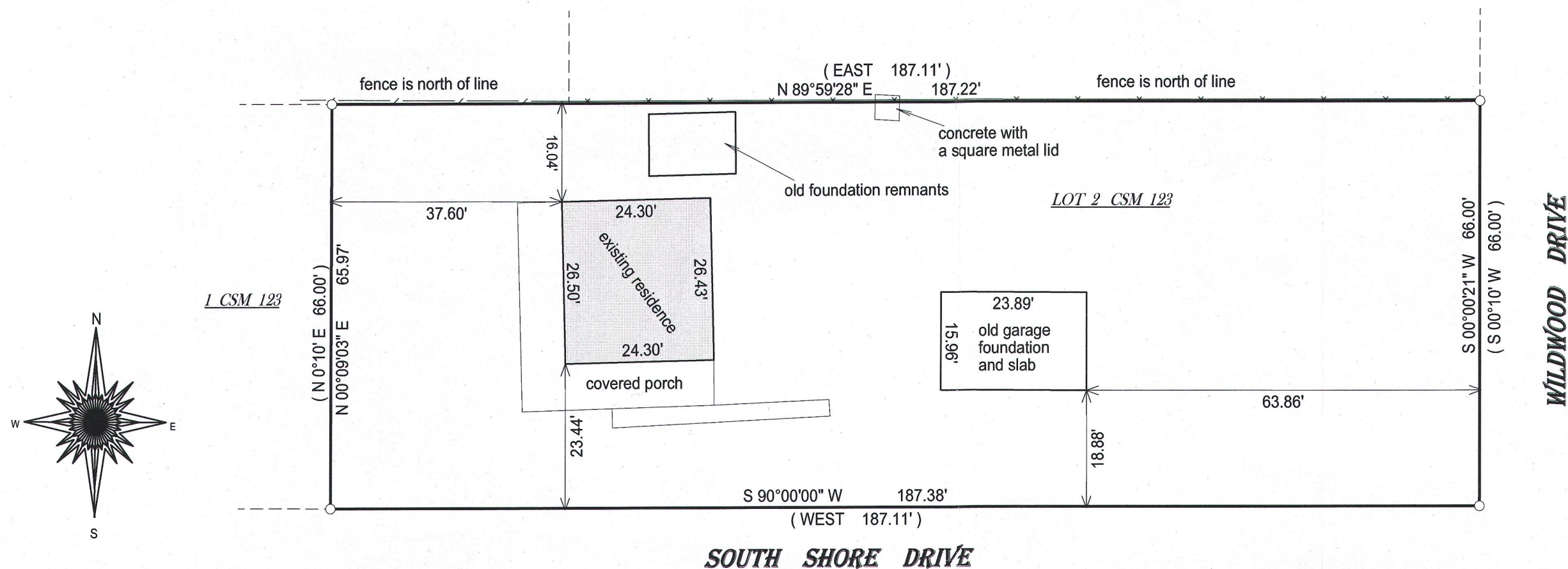

() = recorded as

□ = found iron bar

○ = found iron pipe

● = set iron pipe

■ = set iron bar

SCALE 1" = 20'

JOB # 16-67

TAX ID # FA12300002

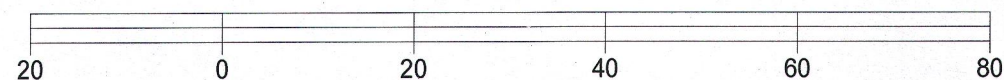

BASIS OF BEARING OF THIS PLAT: THE NORTH LINE OF SOUTH SHORE DR. WAS ASSUMED TO BEAR WEST AS SHOWN ON CSM 123.

"I hereby certify that I have surveyed the above described property and that the above map is a true representation of its exterior boundary and shows the size and location of all visible structures, apparent easements and encroachments if any."

This survey is made for the present owners of the property, and those who purchase, mortgage, or guarantee the title thereto, within one year from the date hereof.

DATED THIS 23RD DAY OF MARCH, 2016.

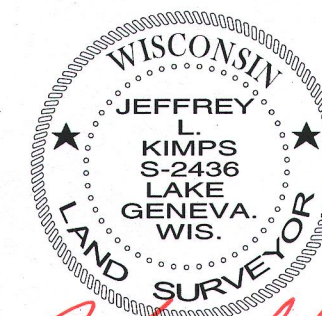
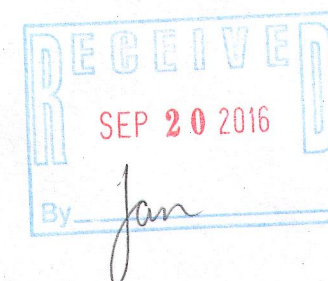

JEFFREY L. KIMPS S-2436
Wisconsin Professional Land Surveyor
(original if signed in red)

FA 123-2

216-5319