

PREPARE FOR:  
RYAN SIMONS  
KEEFE REAL ESTATE  
DELAVAN, WI.

PATHFINDER SURVEYING INC.  
(formerly)  
J.K. SURVEYING INC.  
P.O. BOX 322  
LAKE GENEVA, WI. 53147  
WWW.PATHFINDERSURVEYING.NET  
262-248-8303

## PLAT OF SURVEY

- OF -

LOT 1 OF CERTIFIED SURVEY MAP No. 3596 ACCORDING TO THE RECORDED PLAT THEREOF, RECORDED IN VOLUME 21 OF CERTIFIED SURVEYS ON PAGE 168 AS DOCUMENT No. 573307, A REDIVISION OF LOT 1 OF WALLIS SUBDIVISION ADDITION No. 1, LOCATED IN GOVERNMENT LOTS 1 AND 2 IN SECTION 33, TOWN 2 NORTH, RANGE 16 EAST, TOWN OF DELAVAN, WALWORTH COUNTY, WISCONSIN.

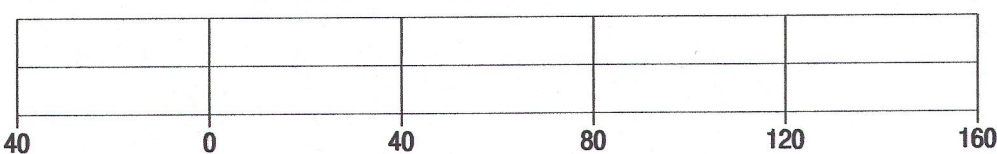
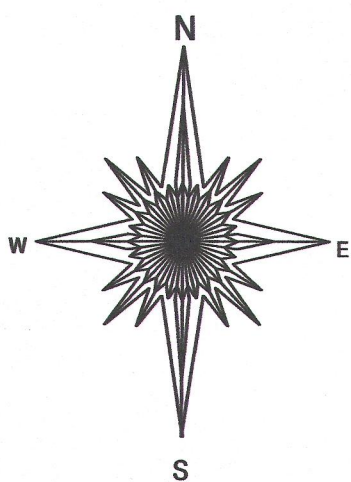
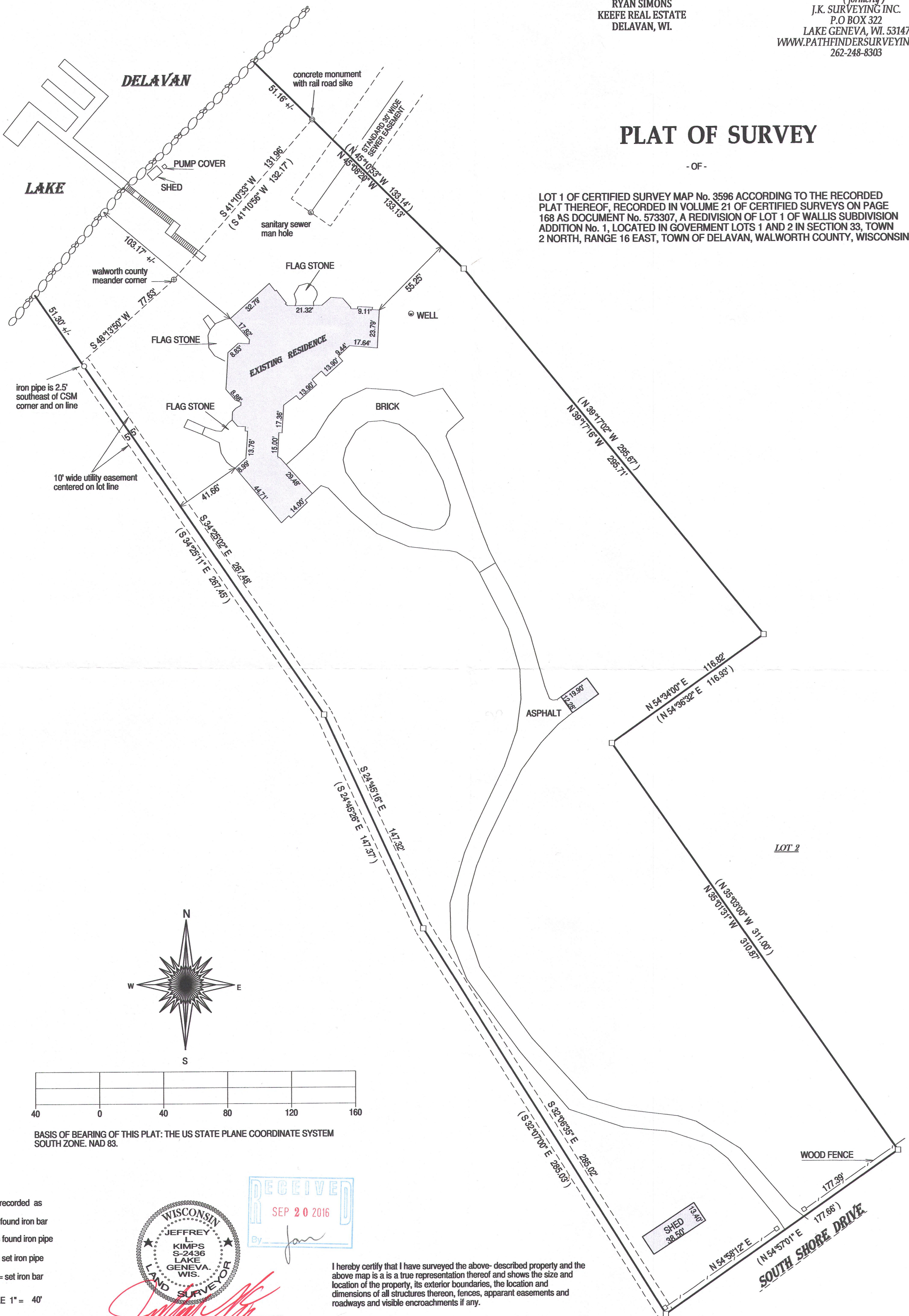

BASIS OF BEARING OF THIS PLAT: THE US STATE PLANE COORDINATE SYSTEM SOUTH ZONE, NAD 83.

- ( ) = recorded as
- = found iron bar
- = found iron pipe
- = set iron pipe
- = set iron bar

SCALE 1" = 40'

JOB # 16-79

TAX ID # FA359600001

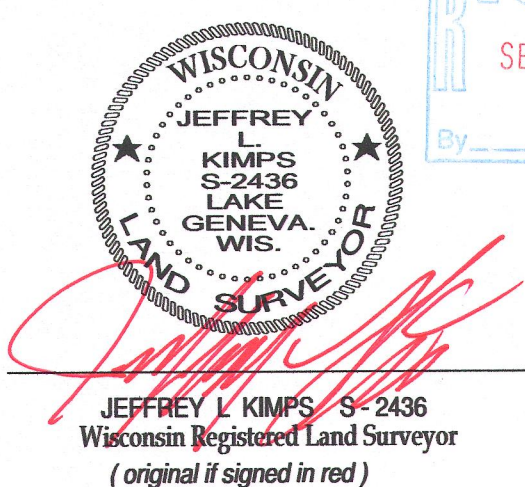

I hereby certify that I have surveyed the above-described property and the above map is a true representation thereof and shows the size and location of the property, its exterior boundaries, the location and dimensions of all structures thereon, fences, apparent easements and roadways and visible encroachments if any.

This survey is made for the present owners of the property, and those who purchase, mortgage, or guarantee the title thereto, within one year from the date hereof.

DATED THIS 7TH DAY OF APRIL, 2016.

FA3596-1 216-5317