

PREPARE FOR:  
RYAN SIMONS  
KEEFE REAL ESTATE  
DELAVAN, WI.

# PLAT OF SURVEY

- OF -

PATHFINDER SURVEYING INC.  
(formerly)  
J.K. SURVEYING INC.  
P.O BOX 322  
LAKE GENEVA, WI. 53147  
WWW.PATHFINDERSURVEYING.NET  
262-248-8303

LOT 223 EXCET THE SOUTH 15 FEET, LOT 224 EXCEPT THE NORTH 2 FEET,  
LAKE DELAVAN HIGHLANDS, A SUBDIVISION LOCATED IN THE SE 1/4 OF  
SECTION 31, TOWN 2 NORTH, RANGE 16 EAST, TOWN OF DELAVAN,  
COUNTY OF WALWORTH AND STATE OF WISCONSIN.

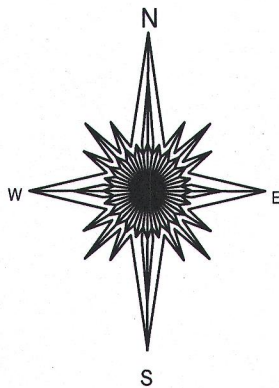
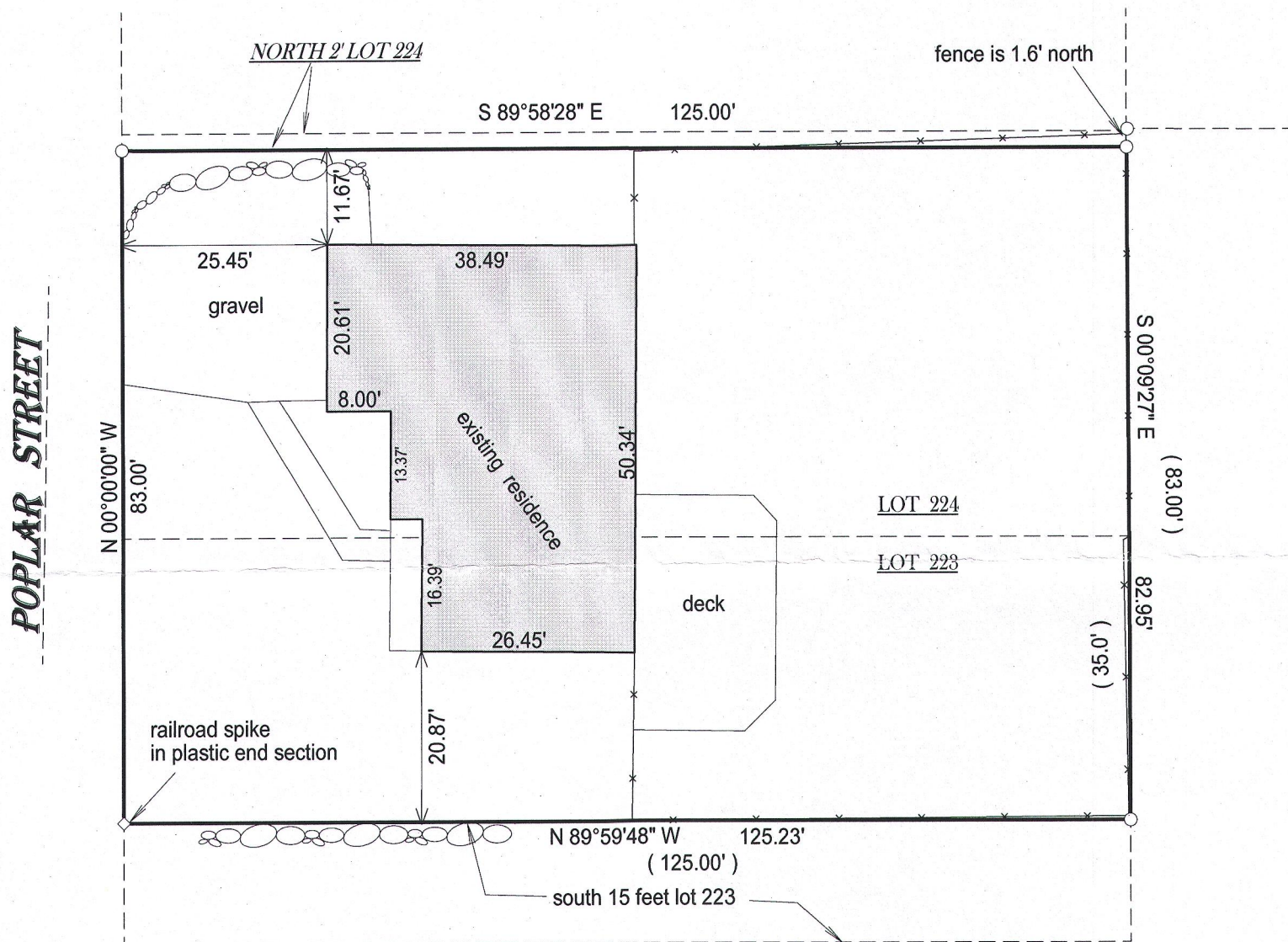

- ( ) = recorded as
- = found iron bar
- = found iron pipe
- = set iron pipe
- = set iron bar

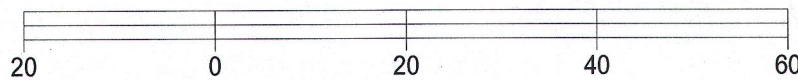

BASIS OF BEARING OF THIS PLAT: THE EAST LINE OF POPLAR  
WAS ASSUMED TO BEAR NORTH.

I hereby certify that I have surveyed the above- described property and the  
above map is a true representation thereof and shows the size and  
location of the property, its exterior boundaries, the location and  
dimensions of all structures thereon, fences, apparrant easements and  
roadways and visible encroachments if any.

This survey is made for the present owners of the property, and those who  
purchase, mortgage, or guarantee the title thereto, within one year from  
the date hereof.

SCALE 1" = 20'

JOB # 16-115

TAX ID # FLAD 00167

DATED THIS 3RD DAY OF MAY, 2016.

WISCONSIN  
JEFFREY L. KIMPS  
S-2436  
LAKE GENEVA,  
WIS.  
LAND SURVEYOR

JEFFREY L. KIMPS S-2436  
Wisconsin Professional Land Surveyor  
(original if signed in red)