

PREPARE FOR:
RYAN SIMONS
KEEFE REAL ESTATE
DEHAVAN, WI.

PLAT OF SURVEY

- OF -

LOT 20, LAKEWOOD ESTATES, A SUBDIVISION LOCATED IN THE
SW 1/4 OF SECTION 21, TOWN 2 NORTH, RANGE 16 EAST, TOWN
OF DELAVAN, WALWORTH COUNTY, WISCONSIN.

PATHFINDER SURVEYING INC.
(formerly)
J.K. SURVEYING INC.
P.O BOX 322
LAKE GENEVA, WI. 53147
WWW.PATHFINDERSURVEYING.NET
262-248-8303

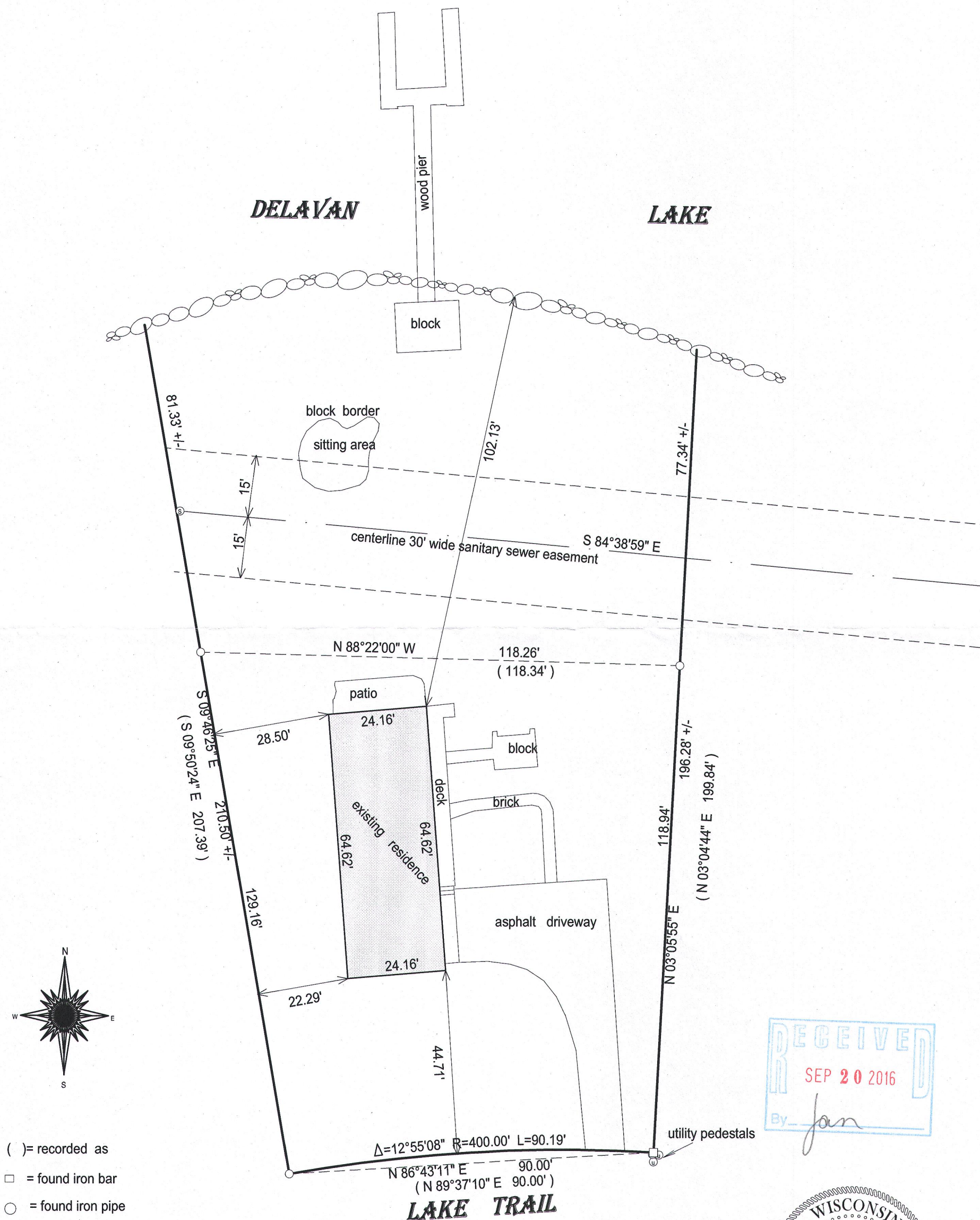

- () = recorded as
□ = found iron bar
○ = found iron pipe
● = set iron pipe
■ = set iron bar

SCALE 1" = 25'

JOB # 16-121

TAX ID # FLE 00020

BASIS OF BEARING OF THIS PLAT: THE SUBDIVISION
PLAT OF RECORD.

I hereby certify that I have surveyed the above-described property and the
above map is a true representation thereof and shows the size and
location of the property, its exterior boundaries, the location and
dimensions of all structures thereon, fences, apparent easements and
roadways and visible encroachments if any.

This survey is made for the present owners of the property, and those who
purchase, mortgage, or guarantee the title thereto, within one year from
the date hereof.

DATED THIS 8TH DAY OF MAY, 2016

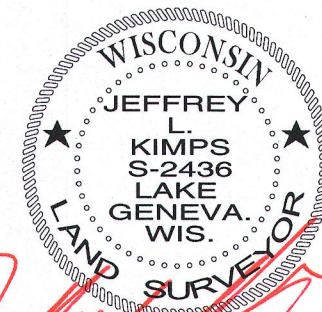
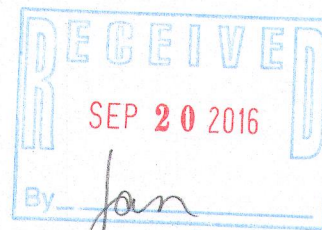

JEFFREY L. KIMPS S - 2436
Wisconsin Professional Land Surveyor
(original if signed in red)