

# FARRIS, HANSEN & ASSOCIATES, INC.

ENGINEERING — ARCHITECTURE — SURVEYING  
7 RIDGWAY COURT — P.O. BOX 437 — ELKHORN, WISCONSIN 53121  
PHONE: (262) 723-2098 FAX: (262) 723-5886

— WORK ORDERED BY —  
JAMES GORICHAR  
2125 DEER RUN DRIVE  
DELAVER, WI 53115

## PLAT OF SURVEY

LOT 24 OF HIGH POINTE ADDITION NO. 1  
A SUBDIVISION LOCATED IN PART OF THE SE 1/4 & SW 1/4 OF THE SE 1/4  
OF SECTION 20 AND PART OF THE SW 1/4 OF THE SW 1/4 OF SECTION 21,  
TOWN 1 NORTH, RANGE 16 EAST, WALWORTH COUNTY, WISCONSIN

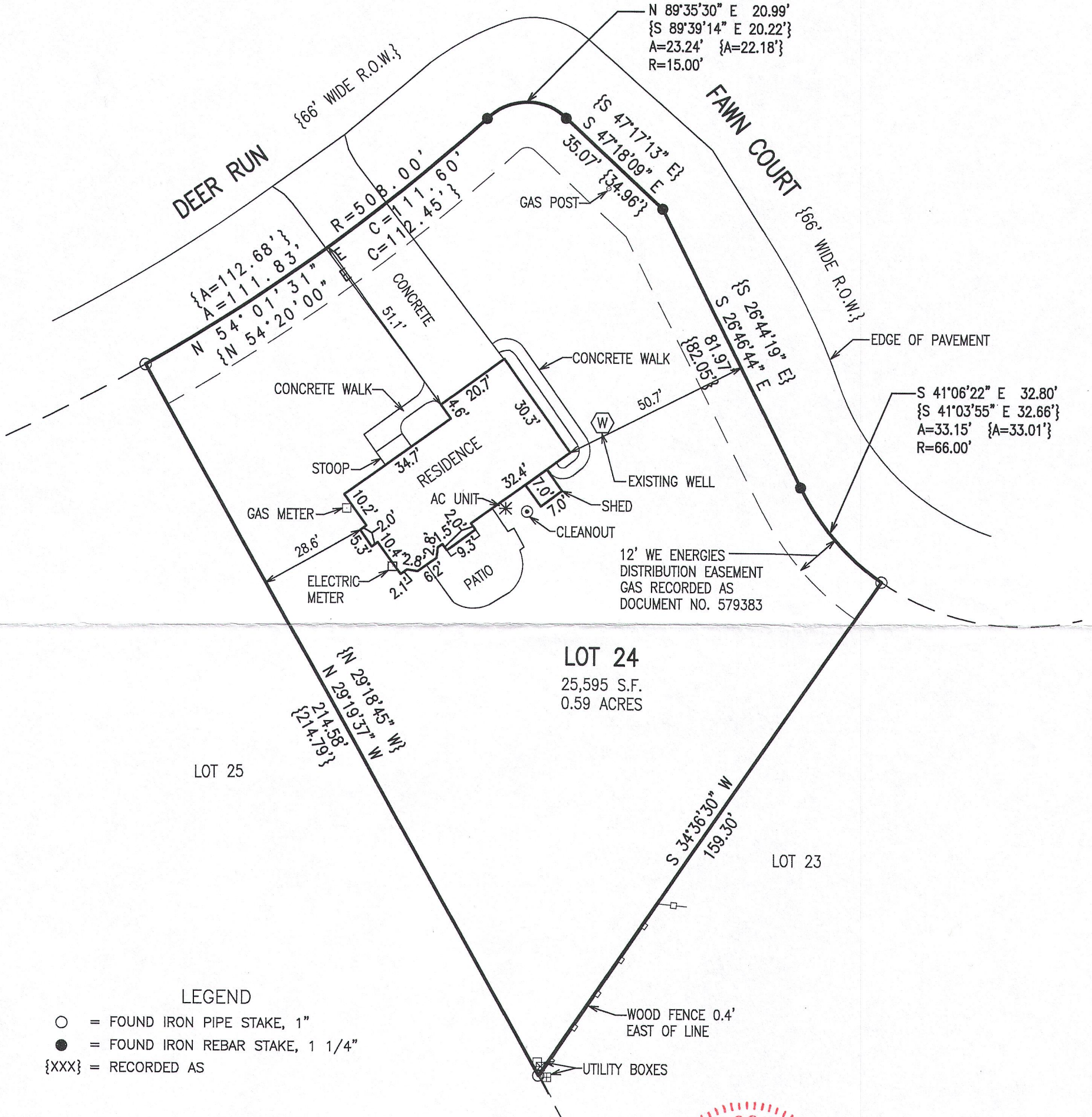

NOTE: COPIES OF THIS MAP TO WHICH THE FOLLOWING CERTIFICATE WILL APPLY SHOW THE SURVEYOR'S ORIGINAL SEAL AND SIGNATURE IN RED INK. COPIES BY ANY OTHER MEANS MAY HAVE ALTERATIONS WHICH DO NOT REPRESENT THE SURVEYOR'S WORK PRODUCT.

I HEREBY CERTIFY THAT THE ABOVE DESCRIBED PROPERTY HAS BEEN SURVEYED UNDER MY DIRECTION AND THAT THE ABOVE MAP IS A TRUE REPRESENTATION THEREOF AND SHOWS THE SIZE AND LOCATION OF THE PROPERTY, ITS EXTERIOR BOUNDARIES, THE LOCATION OF ALL VISIBLE STRUCTURES, AND DIMENSIONS OF ALL PRINCIPLE BUILDINGS THEREON, BOUNDARY FENCES, APPARENT EASEMENTS, ROADWAYS, AND VISIBLE ENCROACHMENTS, IF ANY. THIS SURVEY IS MADE FOR THE USE OF THE PRESENT OWNERS OF THE PROPERTY, AND ALSO THOSE WHO PURCHASE, MORTGAGE, OR GUARANTEE THE TITLE THERETO WITHIN ONE YEAR FROM THE DATE HEREOF.

DATED: JUNE 21, 2016

*Kristin Belongia*  
KRISTIN J. BELONGIA P.L.S. 2943

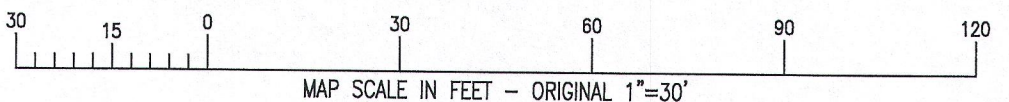

PROJECT: 9543  
DATE: 6/23/2016  
SHEET 1 OF 1

FHP1-9

216-5298