

BOUNDARY & TOPOGRAPHIC SURVEY

PART OF THE SE 1/4 OF SECTION 28 &
PART OF THE NE 1/4 OF SECTION 33
TOWN 2 NORTH, RANGE 16 EAST
WALWORTH COUNTY, WISCONSIN
TAX PARCEL FMT2 00003

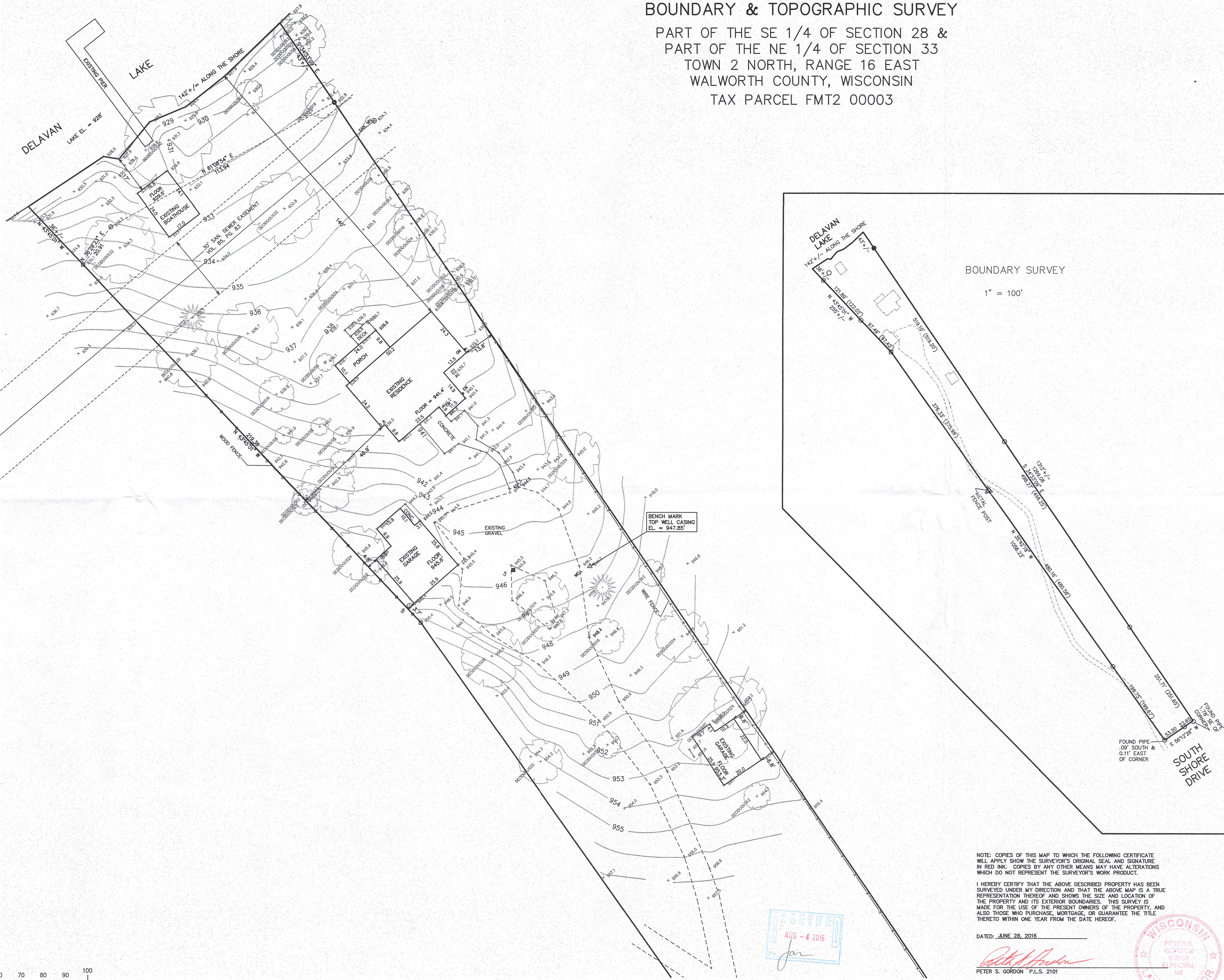

- LEGEND**
- = FOUND IRON PIPE STAKE
 - = FOUND IRON REBAR STAKE
 - ⊕ = FOUND CONCRETE MONUMENT
 - △ = FOUND PK NAIL
 - (xxx) = RECORDED AS

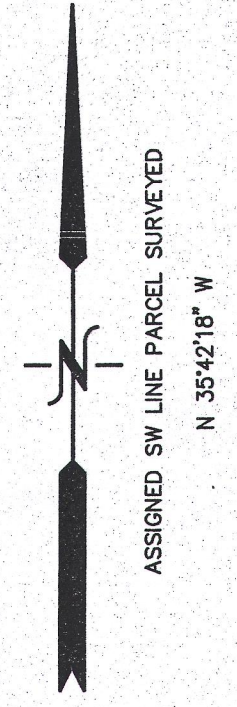
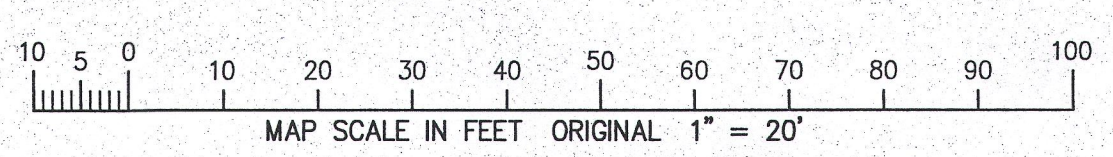

NOTE: COPIES OF THIS MAP TO WHICH THE FOLLOWING CERTIFICATE WILL APPLY SHOW THE SURVEYOR'S ORIGINAL SEAL AND SIGNATURE IN RED INK. COPIES BY ANY OTHER MEANS MAY HAVE ALTERATIONS WHICH DO NOT REPRESENT THE SURVEYOR'S WORK PRODUCT.

I HEREBY CERTIFY THAT THE ABOVE DESCRIBED PROPERTY HAS BEEN SURVEYED UNDER MY DIRECTION AND THAT THE ABOVE MAP IS A TRUE REPRESENTATION THEREOF AND SHOWS THE SIZE AND LOCATION OF THE PROPERTY AND ITS EXTERIOR BOUNDARIES. THIS SURVEY IS MADE FOR THE USE OF THE PRESENT OWNERS OF THE PROPERTY, AND ALSO THOSE WHO PURCHASE, MORTGAGE, OR GUARANTEE THE TITLE THERETO WITHIN ONE YEAR FROM THE DATE HEREOF.

RECEIVED
AUG - 4 2016
Jan

DATED: JUNE 28, 2016

Peter S. Gordon
PETER S. GORDON P.L.S. 2101

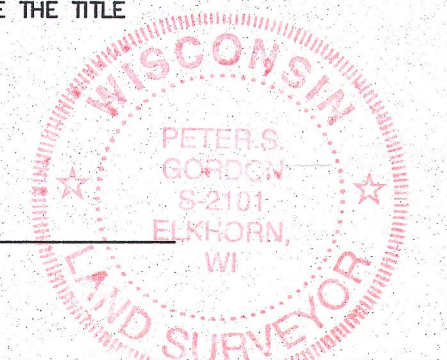

WORK ORDERED BY:
LOWELL MANAGEMENT
PO BOX 926

FARRIS, HANSEN & ASSOCIATES, INC.
ENGINEERING - ARCHITECTURE - SURVEYING
7 RIDGWAY COURT P.O. BOX 437

REVISION

PROJECT NO. 9537
DATE 06-28-2016
SHEET NO. 1 OF 1