

PLAT OF SURVEY

- OF -

PARCEL 1 COMMENCING AT THE NE CORNER OF LOT 9 OF CHICAGO CLUB SUBDIVISION, WHICH IS LOCATED IN SECTION 31, TOWN 2 NORTH, RANGE 16 EAST, TOWN OF DELAVAN, WALWORTH COUNTY, WISCONSIN; THENCE WEST ALONG THE NORTH LINE OF SAID LOT 65 FEET TO THE PLACE OF BEGINNING; THENCE SOUTH 90 FEET; THENCE WEST 81.5 FEET; THENCE NORTH 90 FEET TO THE NORTH LINE OF SAID LOT 9; THENCE EAST ALONG THE SAID NORTH LINE 81.5 FEET TO THE PLACE OF BEGINNING.

PARCEL 2 COMMENCING AT THE NE CORNER OF LOT 9 OF CHICAGO CLUB SUBDIVISION, WHICH IS LOCATED IN SECTION 31, TOWN 2 NORTH, RANGE 16 EAST, TOWN OF DELAVAN, WALWORTH COUNTY, WISCONSIN; THENCE WEST ALONG THE NORTH LINE OF SAID LOT 65 FEET; THENCE SOUTH 90 FEET TO THE PLACE OF BEGINNING; THENCE WEST 81.5 FEET; THENCE SOUTH 80 FEET; THENCE SOUTHEASTERLY ALONG THE EDGE OF THE PARK 56.80 FEET; THENCE SOUTH 27.8 FEET TO A POINT; THENCE CONTINUE SOUTH 8 FEET TO THE SHORE OF DELAVAN LAKE; THENCE NORTHEASTERLY ALONG THE SHORE 37.2 FEET TO A POINT; THENCE NORTH 8 FEET; THENCE CONTINUE NORTH 101.48 FEET TO THE PLACE OF BEGINNING.

PARCEL 3 COMMENCING AT THE NE CORNER OF LOT 9 OF CHICAGO CLUB SUBDIVISION, WHICH SUBDIVISION IS LOCATED IN SECTION 31, TOWN 2 NORTH, RANGE 16 EAST, TOWN OF DELAVAN, WALWORTH COUNTY, WISCONSIN; THENCE WEST ALONG THE NORTH LINE OF LOT 9 148.5 FEET; THENCE SOUTH 150 FEET TO THE PLACE OF BEGINNING; THENCE SOUTHEASTERLY ALONG THE EDGE OF THE PARK 56.80 FEET; THENCE SOUTH 27.8 FEET TO A POINT; THENCE CONTINUE SOUTH 8 FEET TO THE SHORE OF DELAVAN LAKE; THENCE SOUTHWESTERLY ALONG THE SHORE 50 FEET TO THE SOUTHEAST CORNER OF LOT 10; THENCE CONTINUE NORTH TO THE PLACE OF BEGINNING.

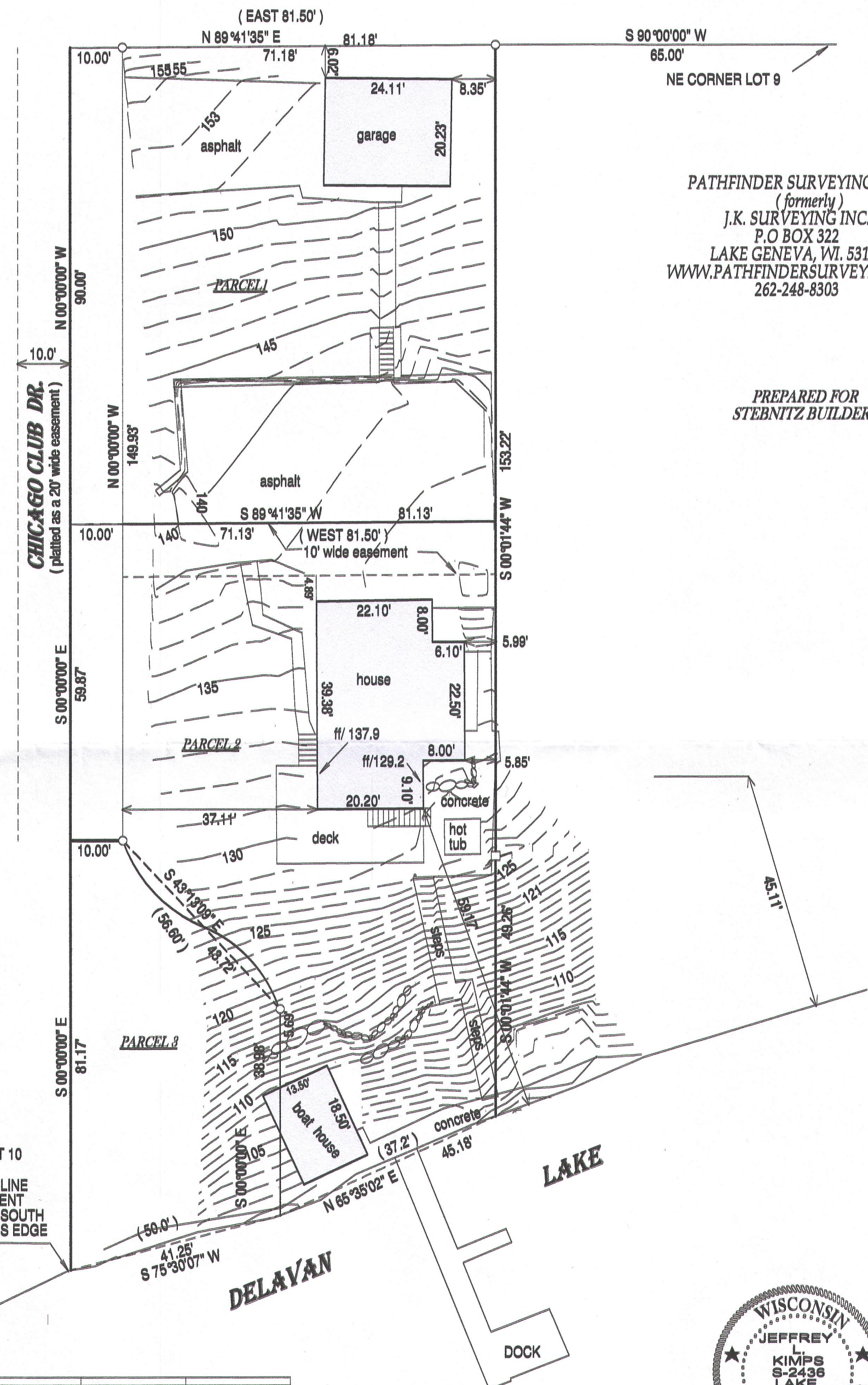

PATHFINDER SURVEYING INC.
(formerly)
J.K. SURVEYING INC.
P.O. BOX 322
LAKE GENEVA, WI. 53147
WWW.PATHFINDERSURVEYING.NET
262-248-8303

PREPARED FOR
STEBNITZ BUILDERS

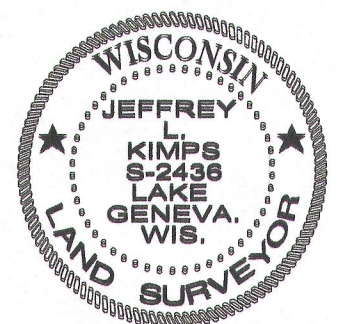

JEFFREY L. KIMPS S-2436
Wisconsin Registered Land Surveyor
(original if signed in red)

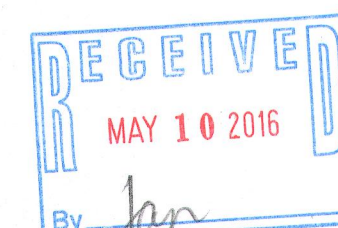

FCH-15 216-5282