

PLAT OF SURVEY

OF LOTS 176, 177 AND 178 OF KRUMHAAR'S SECOND ADDITION TO RAVENSWOOD,
A SUBDIVISION LOCATED IN SECTION 31, TOWN 2 NORTH, RANGE 16 EAST, WALWORTH COUNTY, WISCONSIN,

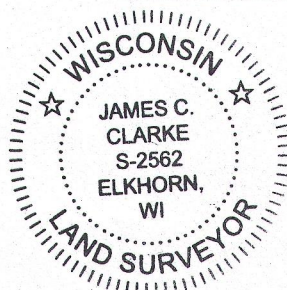
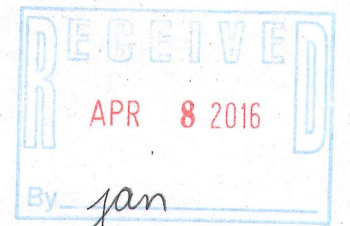
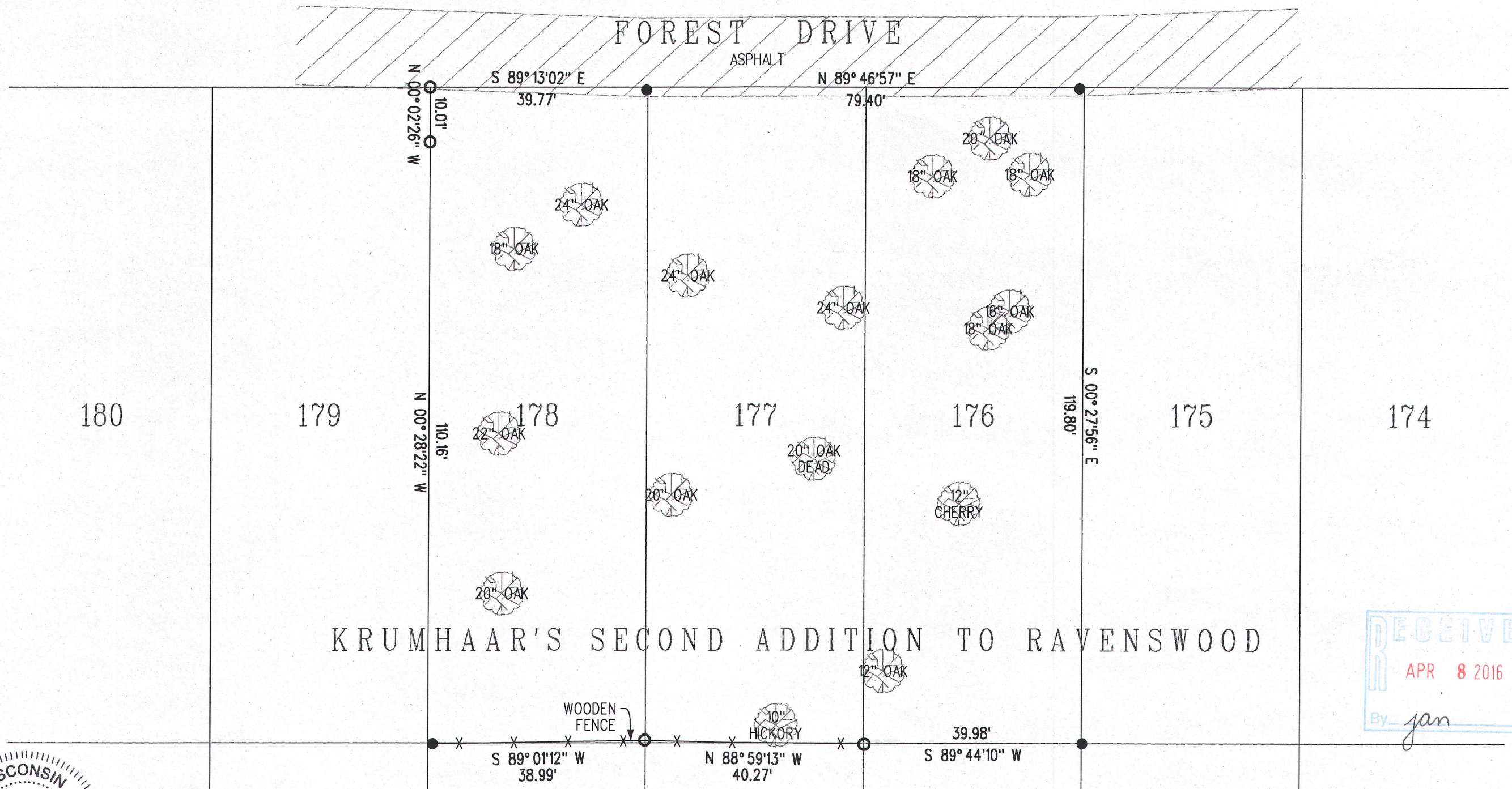
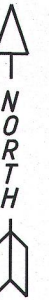

James C. Clarke
4-4-2016

SURVEYOR'S CERTIFICATE
I, JAMES C. CLARKE, REGISTERED LAND SURVEYOR IN THE STATE OF WISCONSIN, HERBY CERTIFY:

THAT I HAVE SURVEYED THE ABOVE PROPERTY DESCRIBED AS LOTS 176, 177 AND 178 OF KRUMHAAR'S SECOND ADDITION TO RAVENSWOOD, A SUBDIVISION LOCATED IN SECTION 31, TOWN 2 NORTH, RANGE 16 EAST, WALWORTH COUNTY, WISCONSIN,

AND THE ABOVE MAP IS A TRUE REPRESENTATION THEREOF, AND SHOWS THE SIZE AND LOCATION OF THE PROPERTY, ITS EXTERIOR BOUNDRIES, THE LOCATION OF VISIBLE STRUCTURES, FENCES AND ROADWAYS THEREON.

THIS SURVEY IS MADE FOR THE EXCLUSIVE USE OF THE PRESENT OWNERS.

LEGEND

- - IRON PIPE FOUND
- - IRON ROD FOUND

SCALE: 1" = 20'
0' 10' 20' 40'

FRA2-59A

FRA7-60

216-5277